OPĒRA

Royal de Wallonie Liège

L'Opéra Royal de Wallonie – Liège

Organise un concours de recrutement en vue d'engager :

UN VIOLON II – Tutti

Type de contrat :

Contrat à durée indéterminée qui prendra effet le 7 janvier 2025.

Pour toutes informations relatives aux conditions financières, merci de prendre contact avec le Directeur des Ressources Humaines : verfaillie@orw.be

Inscription :

Les inscriptions sont ouvertes jusqu'au 9 septembre 2024 via :

Opéra Royal de Wallonie-Liège (concours-operaliege.com)

Le concours :

Le concours se tiendra le **Mercredi 18 septembre 2024 à 10H00** au Théâtre Royal, situé Rue des Dominicains, 1 – 4000 Liège.

Le programme à présenter est le suivant :

1er tour : W.A. MOZART : Concerto n°3, K. 216 : 1er mouvement sans cadence

Ou

W.A. MOZART : Concerto n°4, K. 218 : 1er mouvement sans cadence

Ou

W.A. MOZART : Concerto n°5, K. 219 : 1er mouvement sans cadence

+ Traits d'orchestre

2e tour : Traits d'orchestre

Les deux premiers tours se déroulent derrière un paravent et sont éliminatoires.

3e tour : Traits d'orchestre

Les Traits d'orchestre :

- Mozart : *Zauberflöte* : Ouverture + Finale N°21
- Mozart : *Symphonie* 39 : Final 4e mouvement
- Verdi : *Forza del Destino* : Ouverture
- Verdi : *Falstaff* : Acte I ; Acte II
- Puccini : *Manon Lescaut* : Acte III – Intermezzo
- Strauss : *Rosenkavalier* : Acte II
- Wagner : *Tristan und Isolde* : Erster Aufzug
- Prokofiev : *Romeo & Juliette* : Der Kampf ; Julias Tod ; Romeo

Le Jury se réserve le droit de modifier l'ordre du programme du concours

Tous renseignements pratiques peuvent être demandés à l'adresse

Opéra Royal de Wallonie-Liège (concours-operaliege.com)

ATTENTION : Le Théâtre sera fermé du 1er juillet au 18 août 2024 inclus pour cause de vacances annuelles.

OPĒRA

Royal de Wallonie Liège

L'Opéra Royal de Wallonie – Liège

Is seeking to appoint :

One VIOLIN II – Tutti

The contract :

Open-ended contract starting on the 7th January 2025.

For information on financial conditions, please contact the Human Resources Director : verfaillie@orw.be

The Registration :

Registrations open until 9th September 2024 Details and application on :

Opéra Royal de Wallonie-Liège (concours-operaliege.com)

The audition :

The competition will take place on **Wednesday, 18th September 2024** at **10.00 am** at The Théâtre Royal, located at Rue des Dominicains, 1 – 4000 Liège.

The audition requirements are as follows :

1rst round : W.A. MOZART : Concerto n°3, K. 216 : 1rst movement without cadenza

Or

W.A. MOZART : Concerto n°4, K. 218 : 1rst movement without cadenza

Or

W.A. MOZART : Concerto n°5, K. 219 : 1rst movement without cadenza

+ Orchestral excerpts

2nd round : Orchestral excerpts

The first two rounds are eliminatory and will take place behind a screen

3rd round: Orchestral excerpts

The orchestral excerpts :

- Mozart : *Zauberflöte* : Overture + Finale N°21
- Mozart : *Symphonie* 39 : Final 4e movement
- Verdi : *Forza del Destino* : Ouverture
- Verdi : *Falstaff* : Acte I ; Acte II
- Puccini : *Manon Lescaut* : Acte III – Intermezzo
- Strauss : *Rosenkavalier* : Acte II
- Wagner : *Tristan und Isolde* : Erster Aufzug
- Prokofiev : *Romeo & Juliette* : Der Kampf ; Julias Tod ; Romeo

The Jury reserves the right to modify the order of the audition programme

For any further enquiries, please contact :

Opéra Royal de Wallonie-Liège (concours-operaliege.com)

ATTENTION : The Theater will be closed from 1rst July until 18 August 2024 included for annual holidays.

TRAITS D'ORCHESTRE
ORCHESTRAL EXCERPTS

Violon II

Mozart - Zauberflöte Ouverture

1.

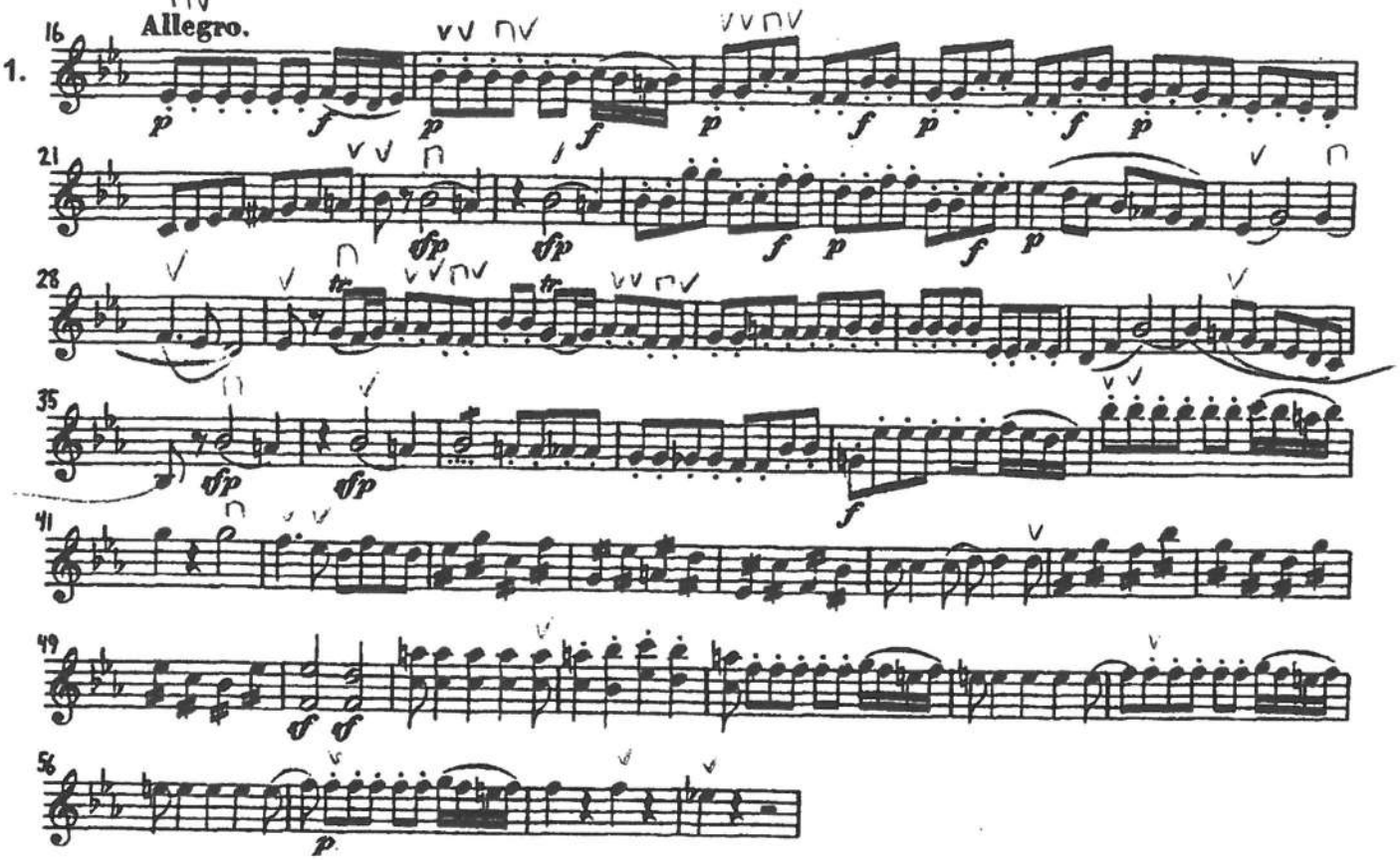

Zauberflöte - N°21, Finale

2.

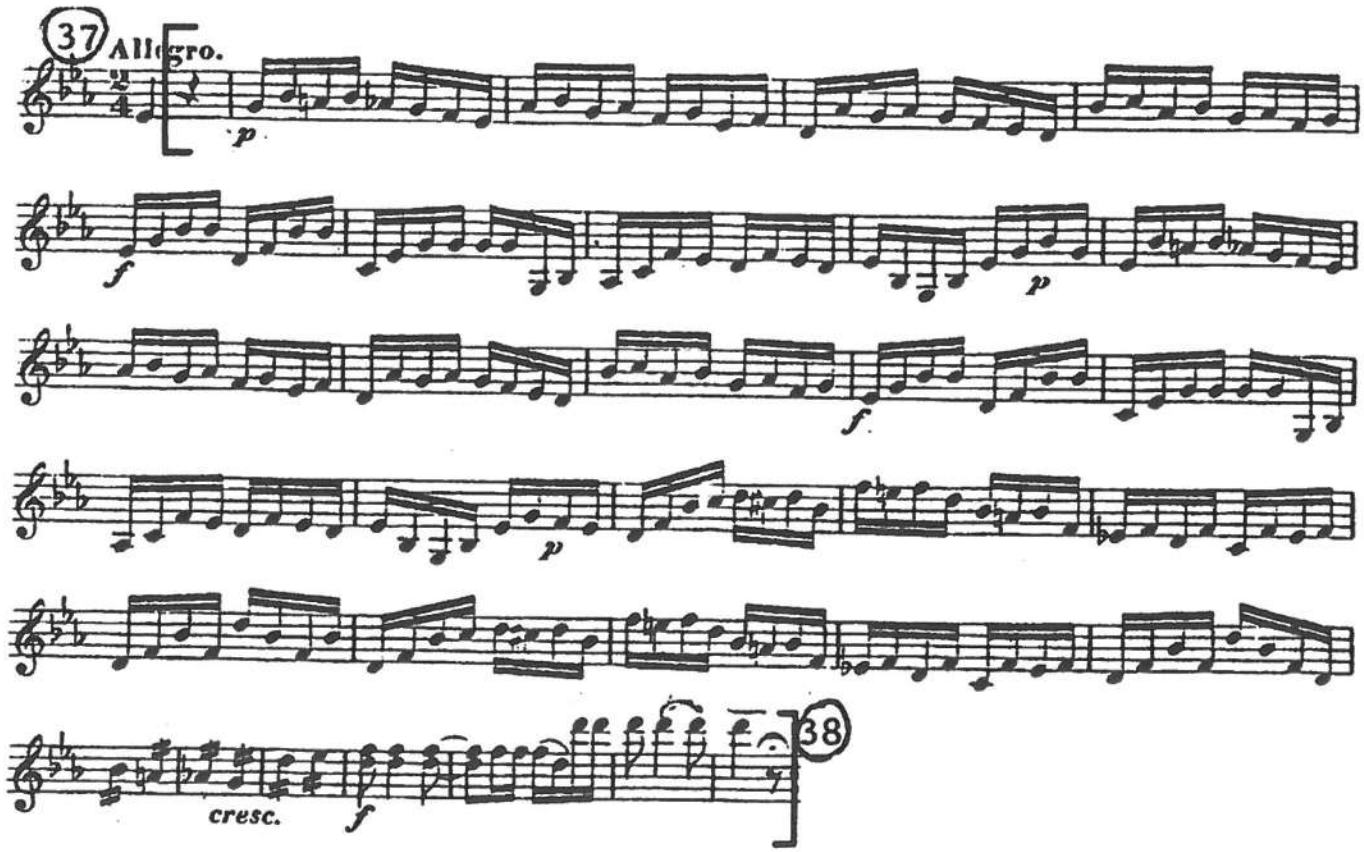

Mozart - *Symphony N° 39*

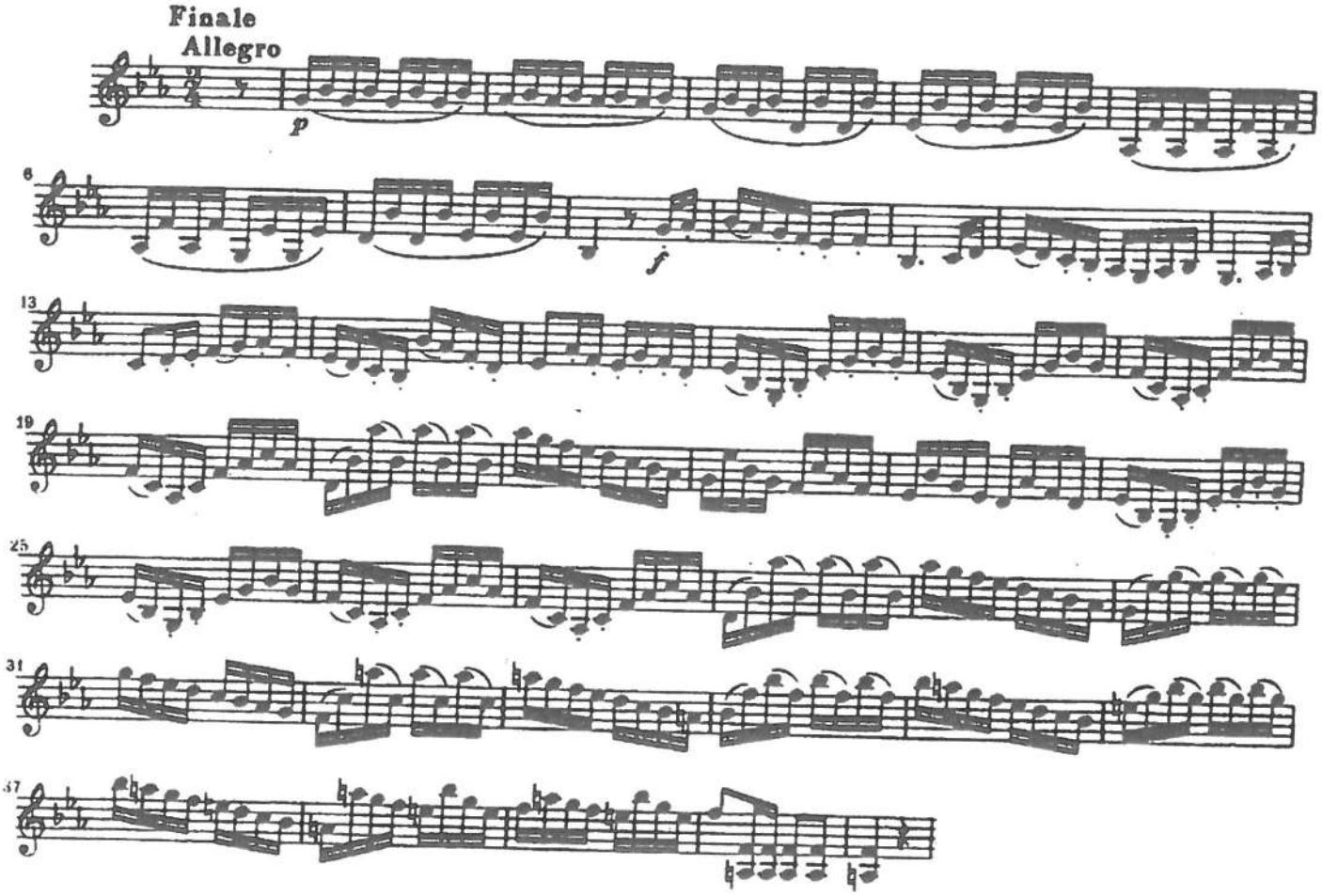

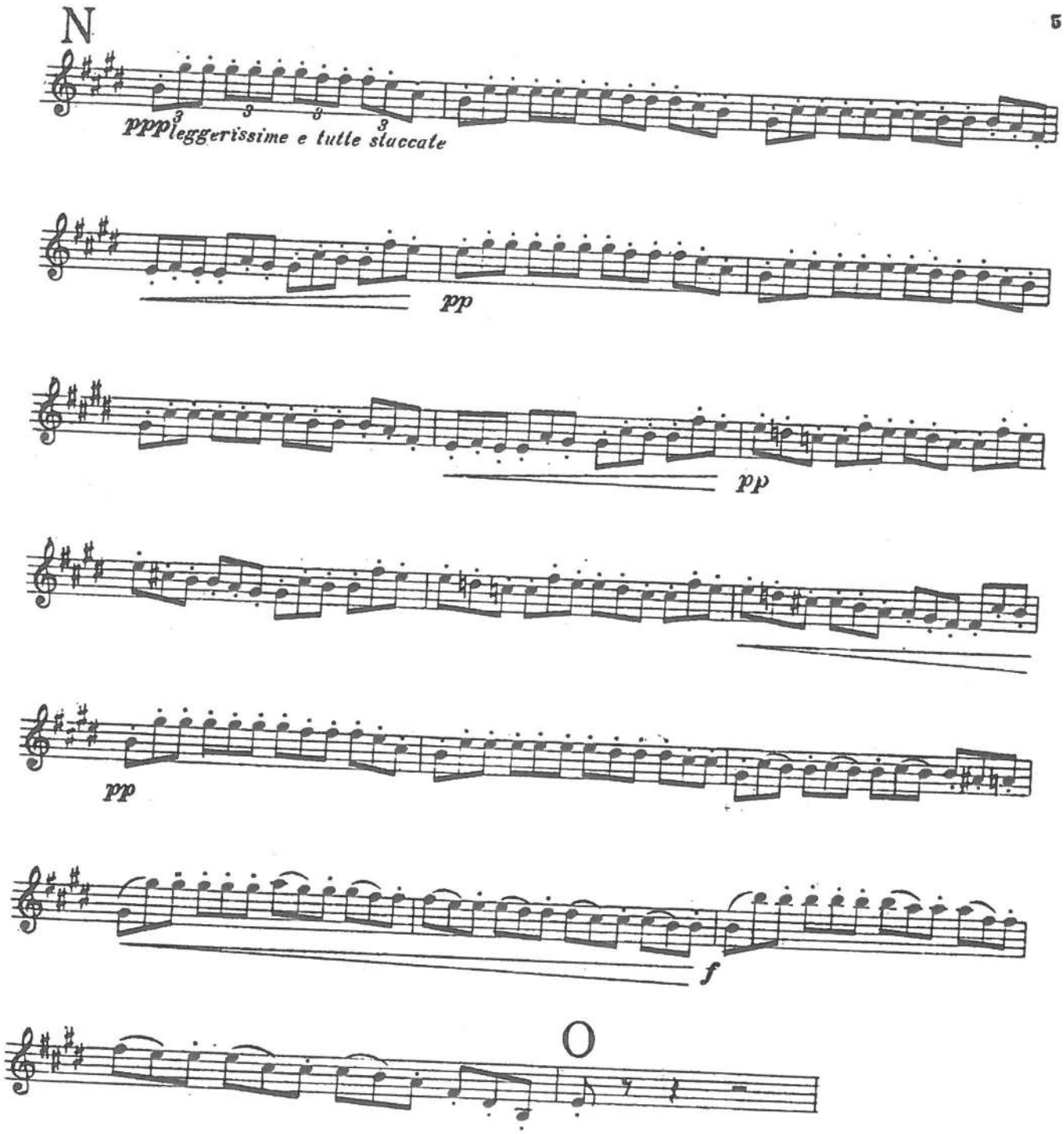
N
pppleggerissime e tutte staccate
pp
pp
pp
f
O

Verdi - Falstaff Acte I — Violon II.

1. Allegro Presto

Acte I

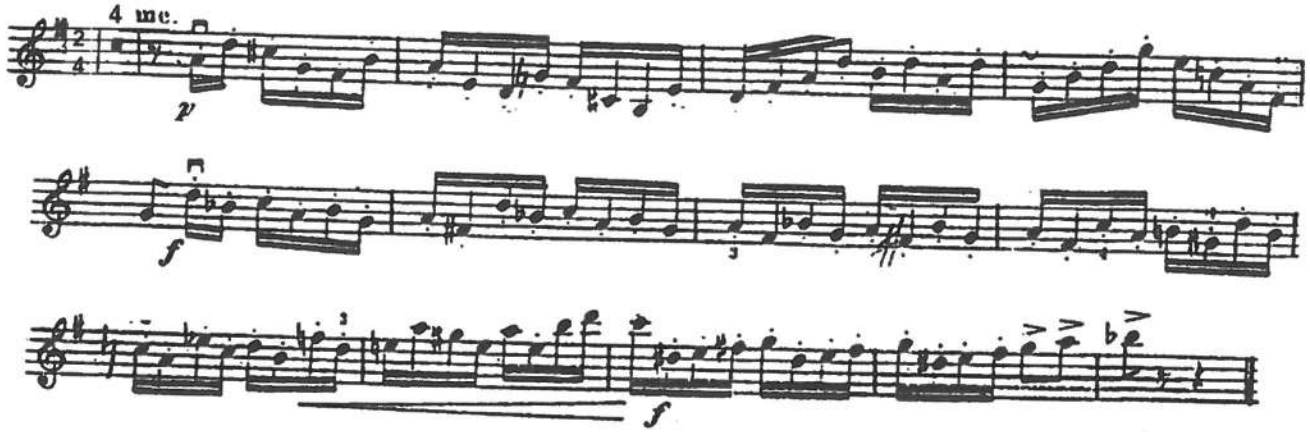

Acte II Partie II

2.

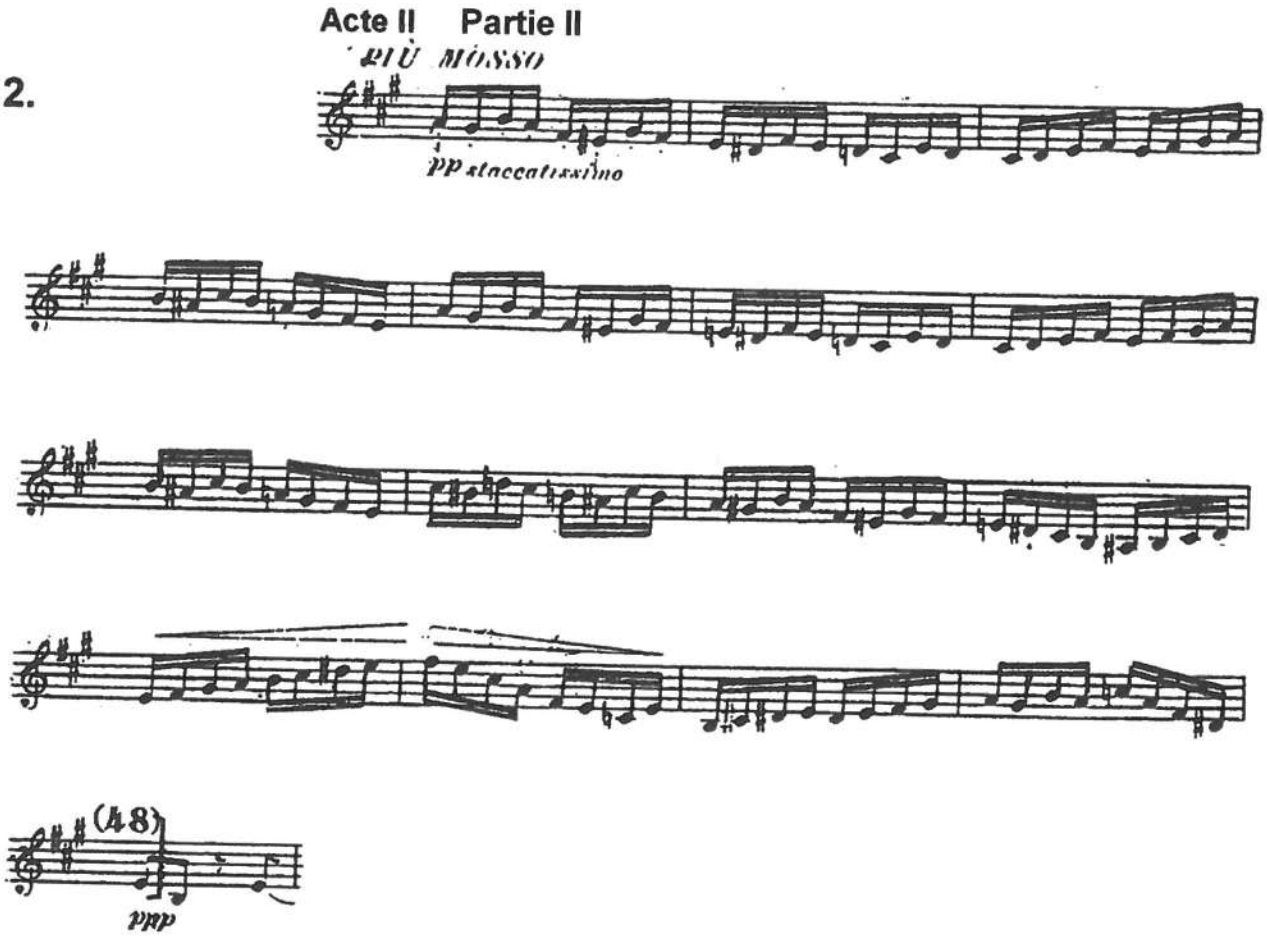

Puccini: Manon Lescaut - Act III Intermezzo

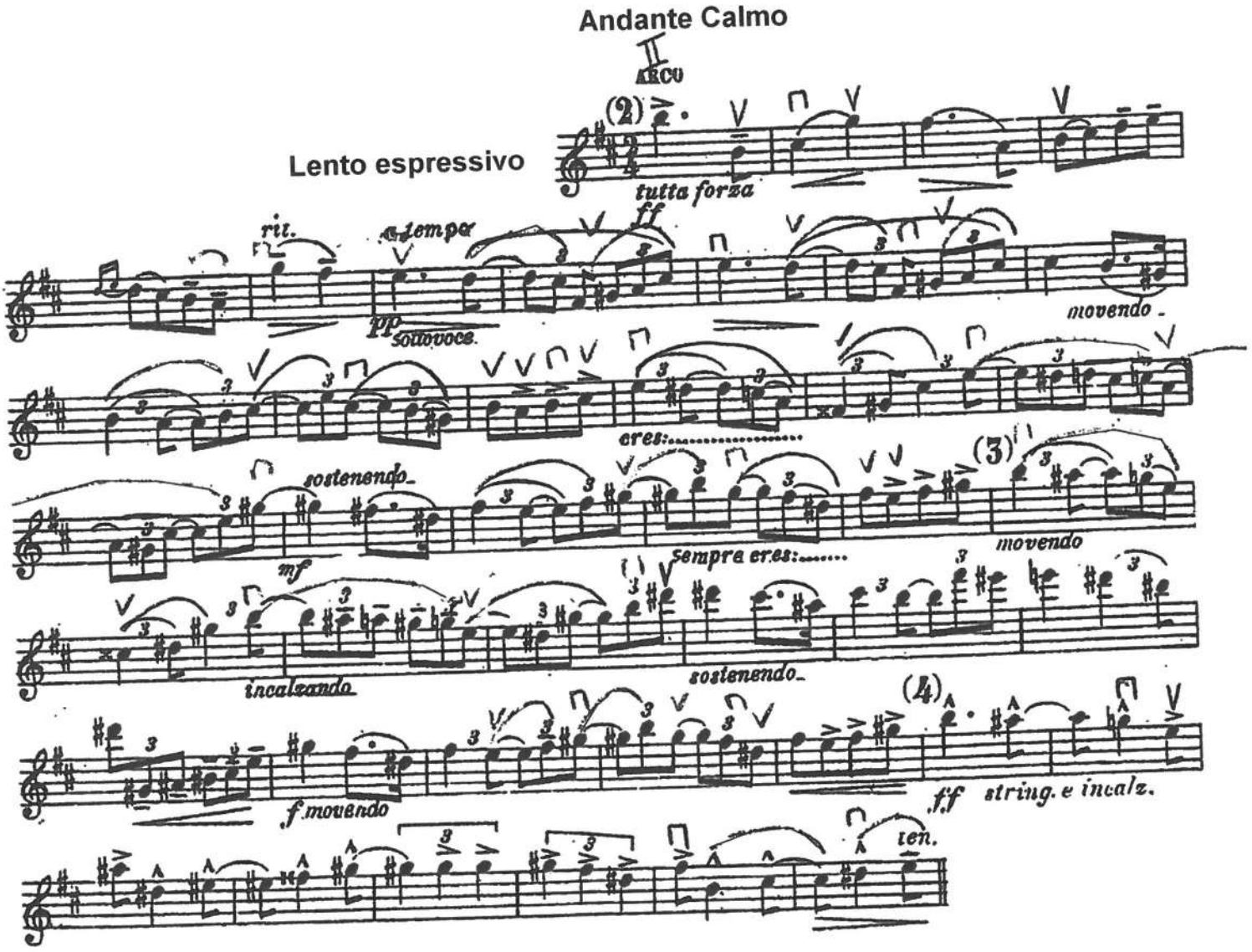

R. STRAUSS - Rosenkavalier - Acte II

Violon II.

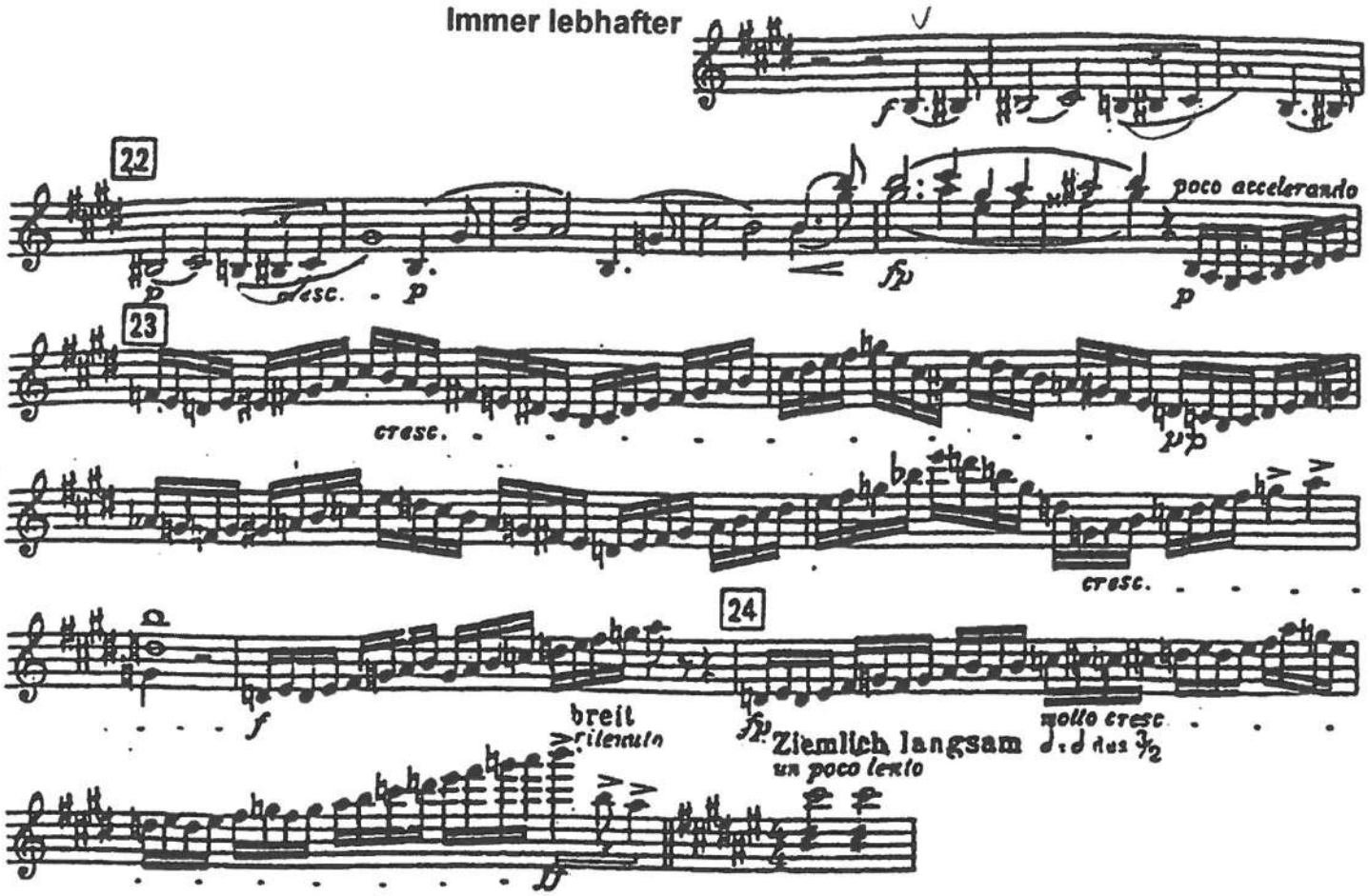

Richard Wagner
Tristan und Isolde

Violino II

ERSTER AUFZUG.

Einleitung.

Langsam und schmachtend.
Lento e languido.

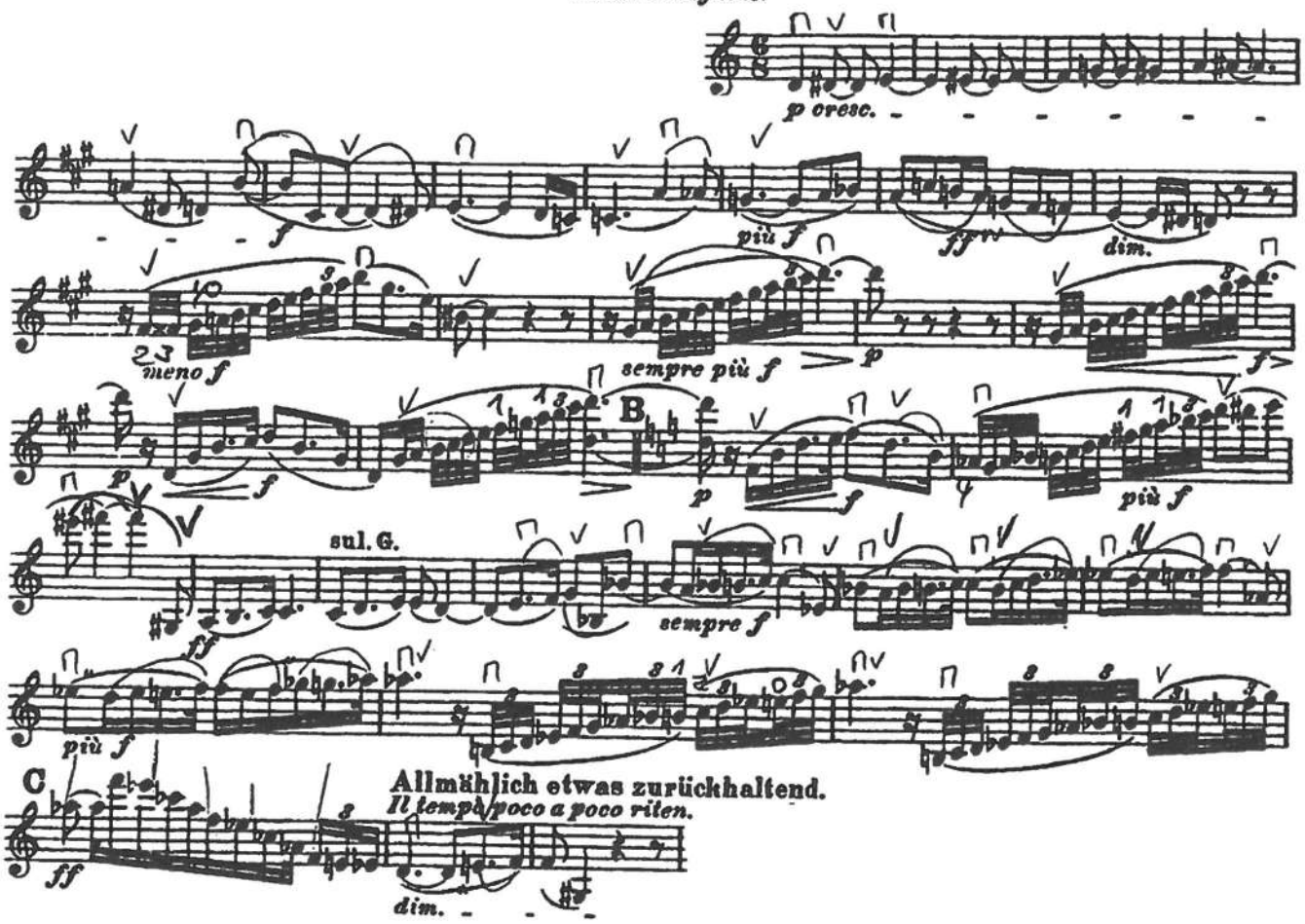

Prokofiev - Roméo & Juliette N° 6 - Der Kampf

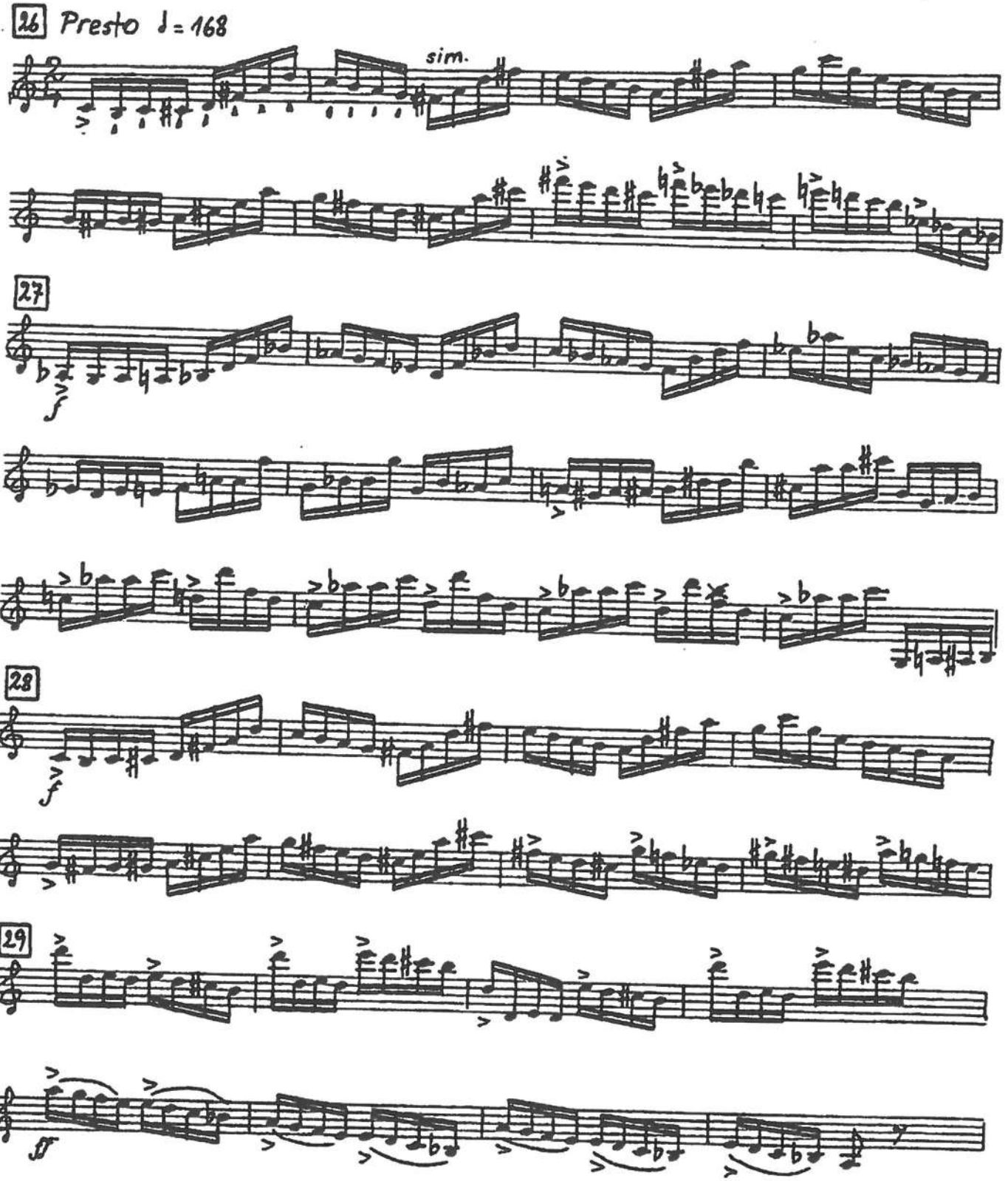

Prokofiev - Roméo & Juliette N° 52 - Julias Tod

2.

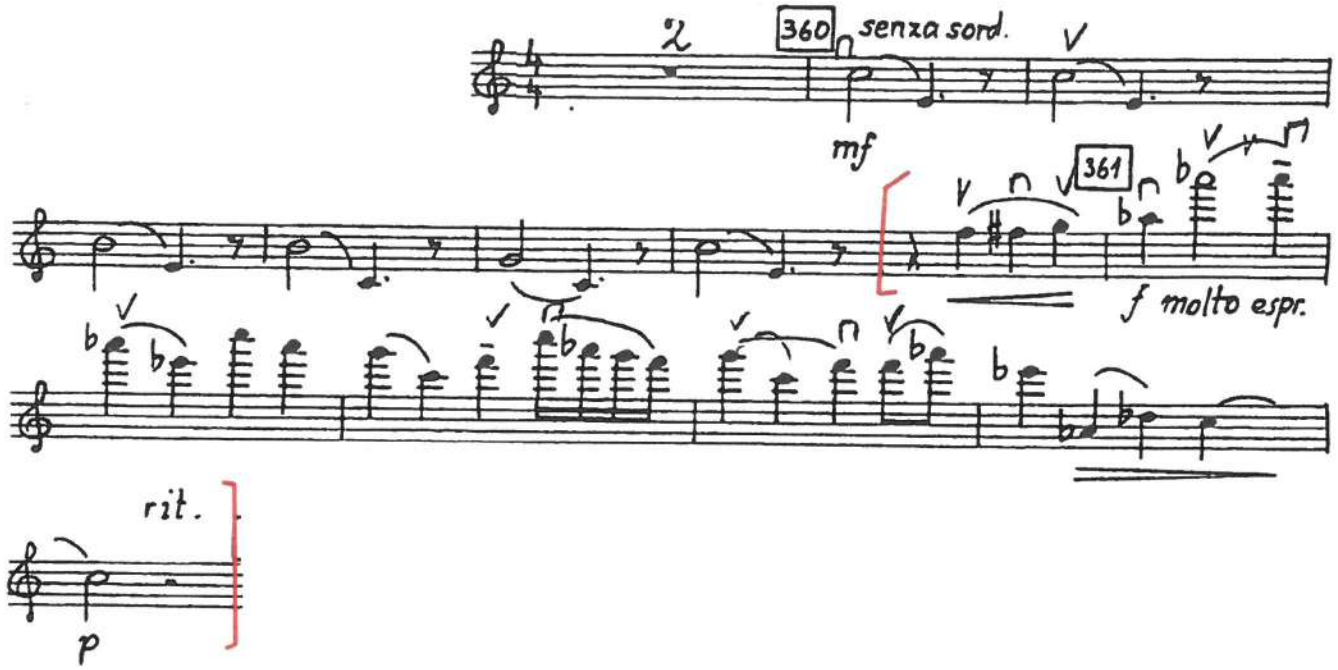

N° 20 - Romeo

3.

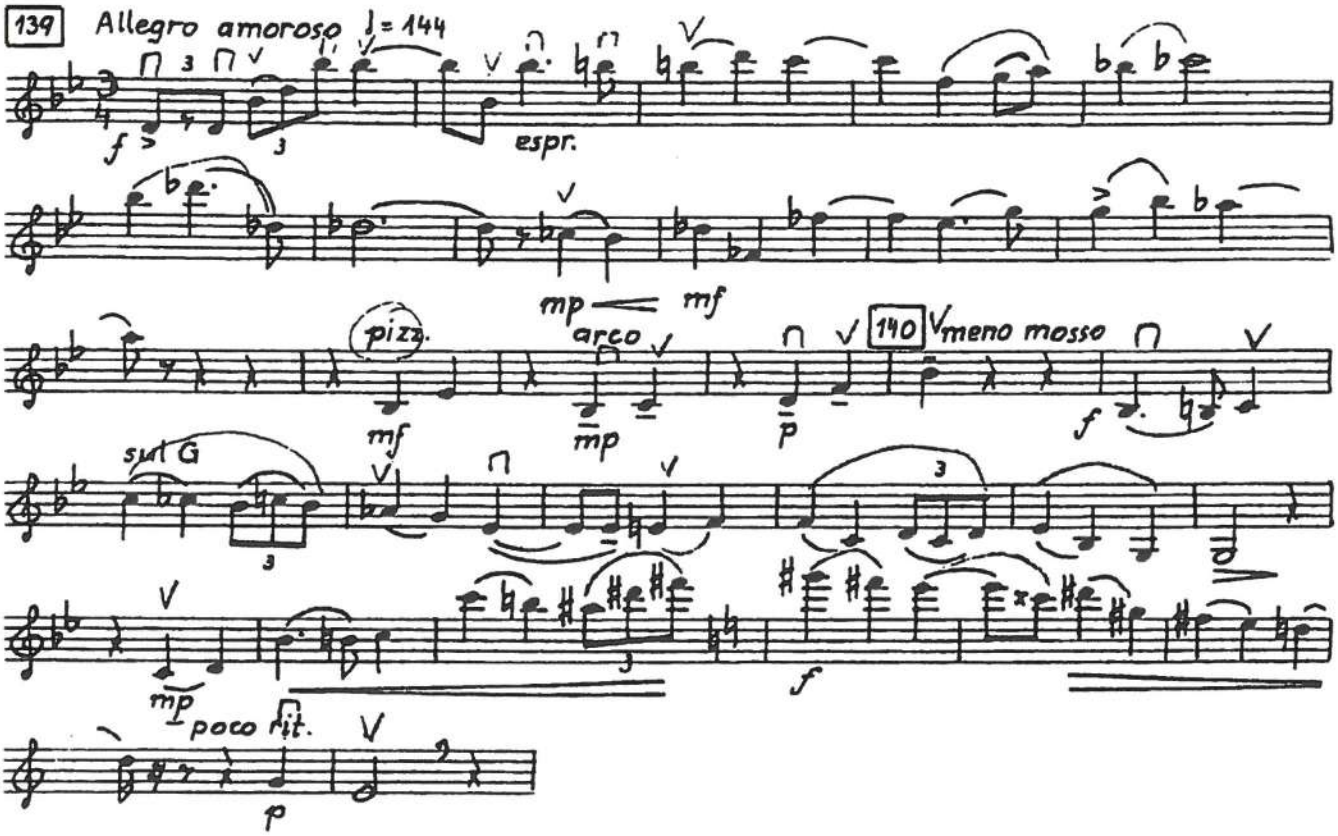

CONCERTOS

Concerto in G

Wolfgang Amadeus Mozart
Revision and cadenzas by Sam Franko

I

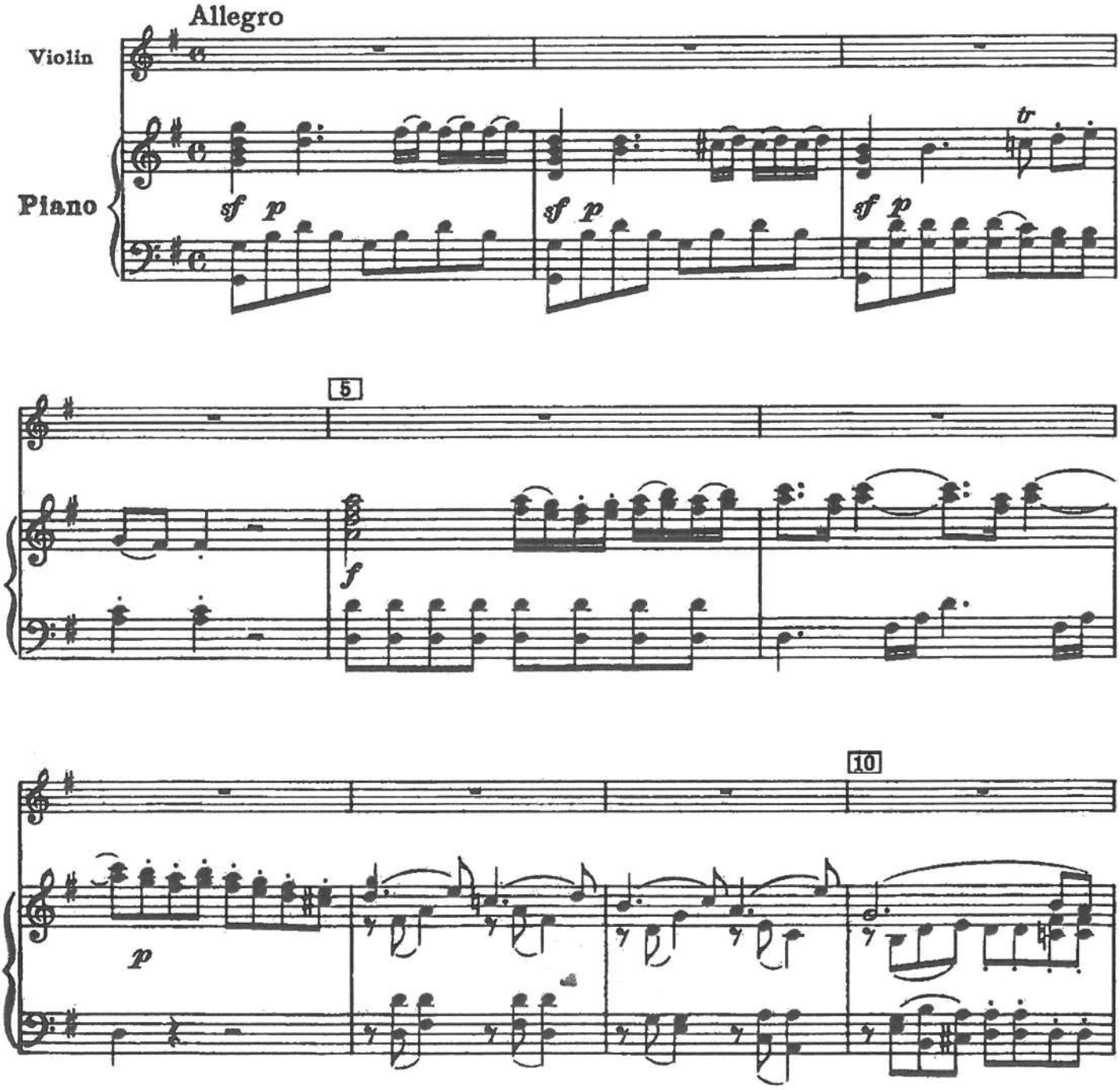

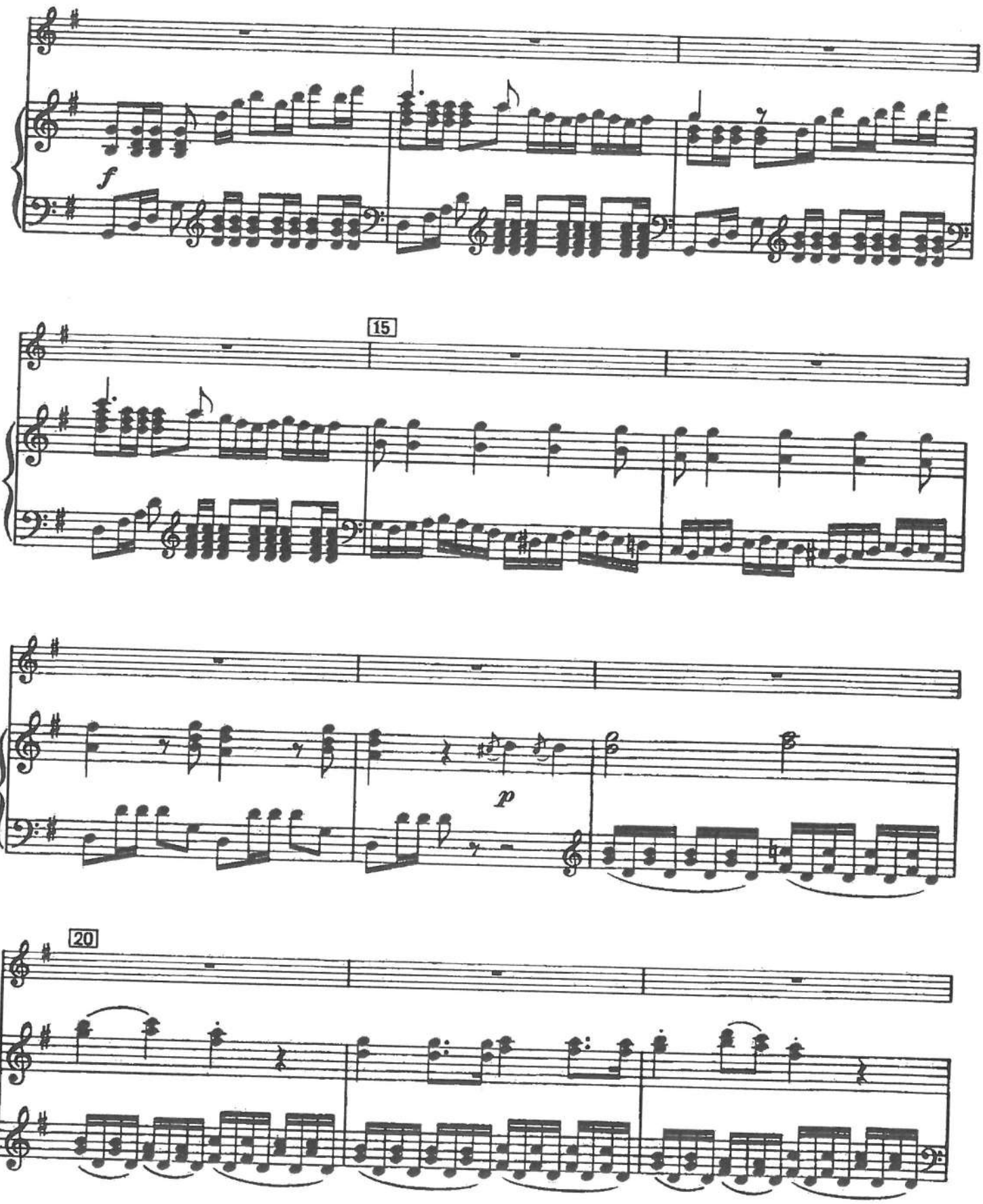
f
15
p
20

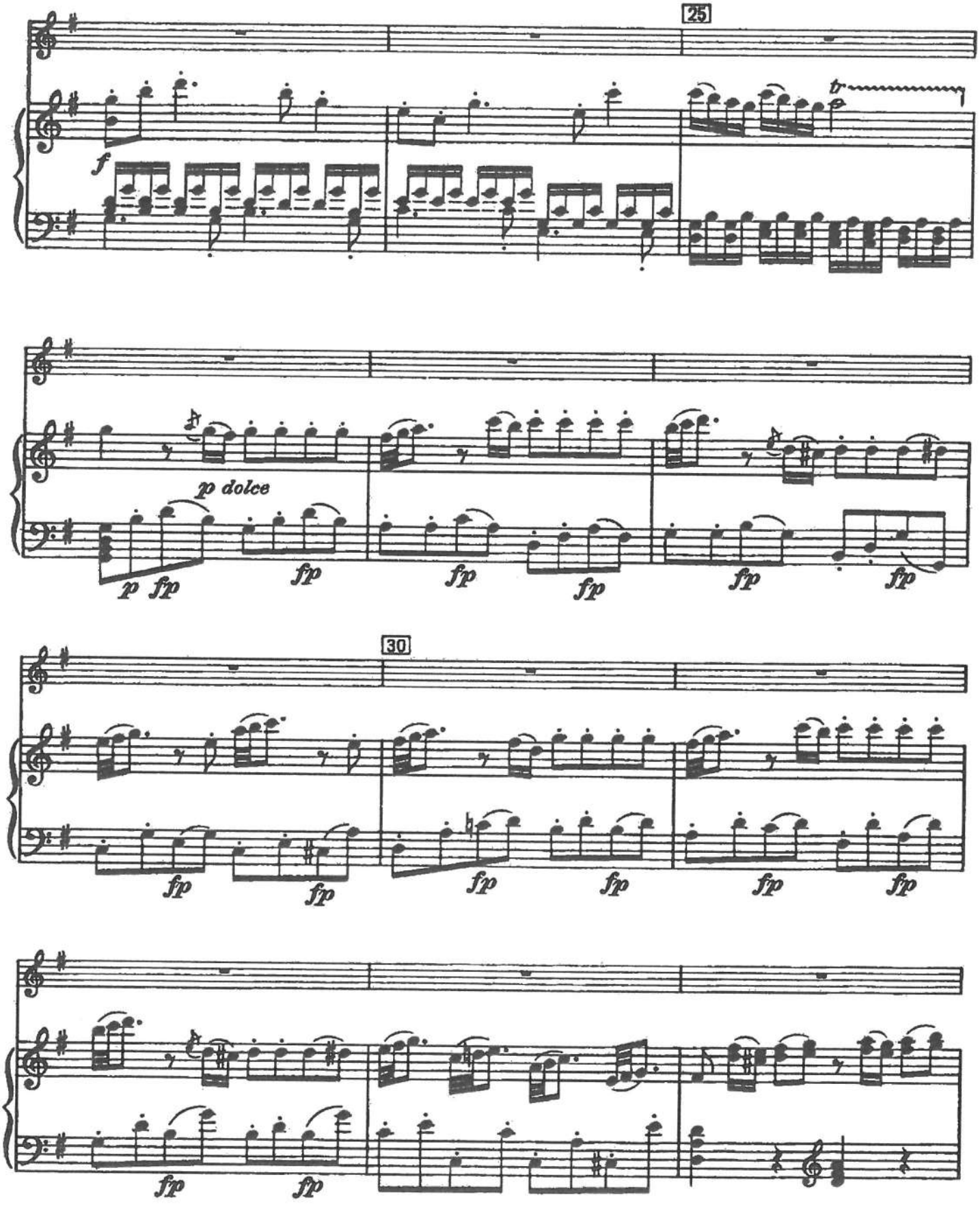
25
f
tr
p dolce
p fp
fp
fp
fp
fp
fp
30
fp
fp
fp
fp
fp
fp
fp
fp

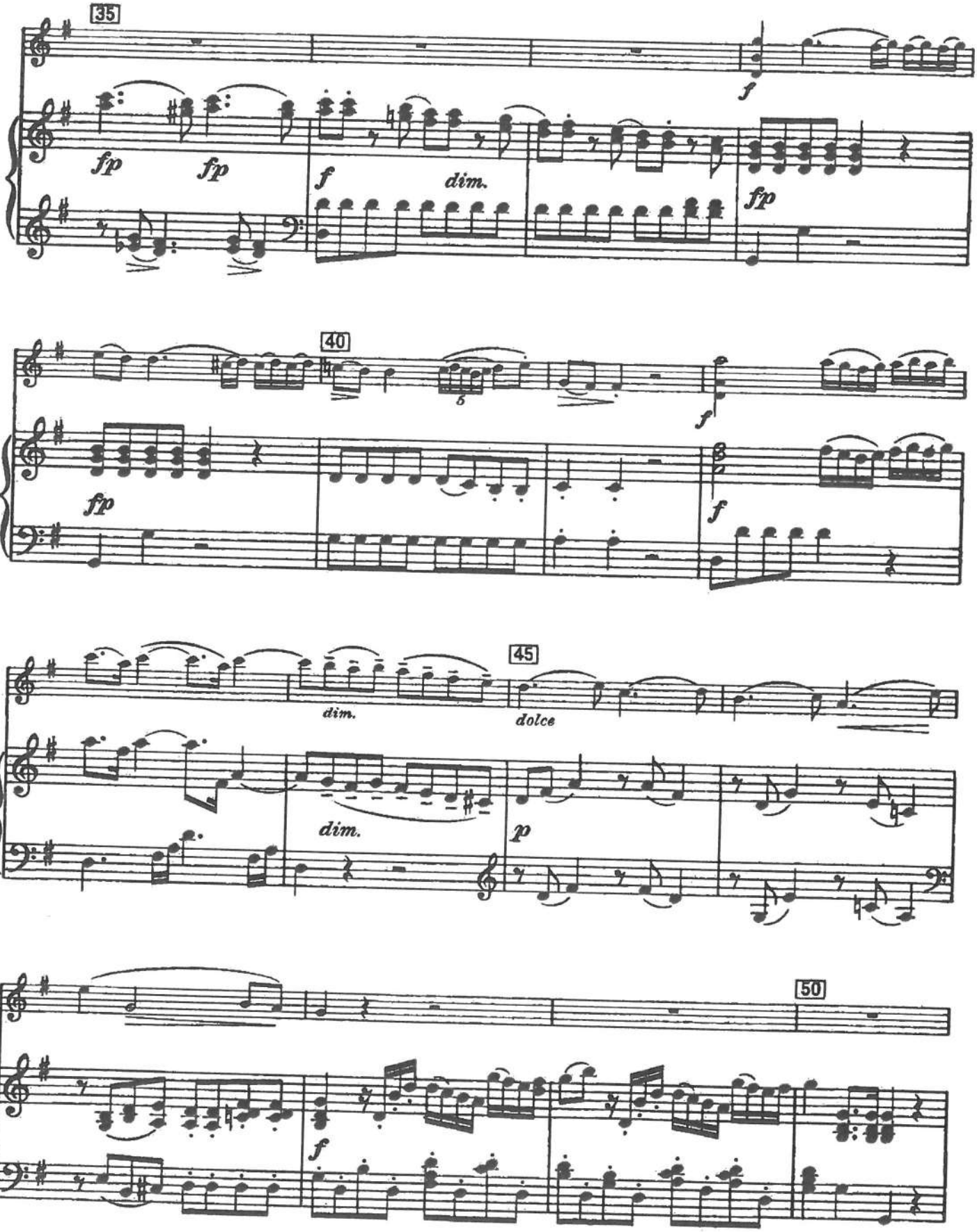
35
fp
fp
f
dim.
f
40
fp
f
f
45
dim.
dolce
dim.
p
50
f

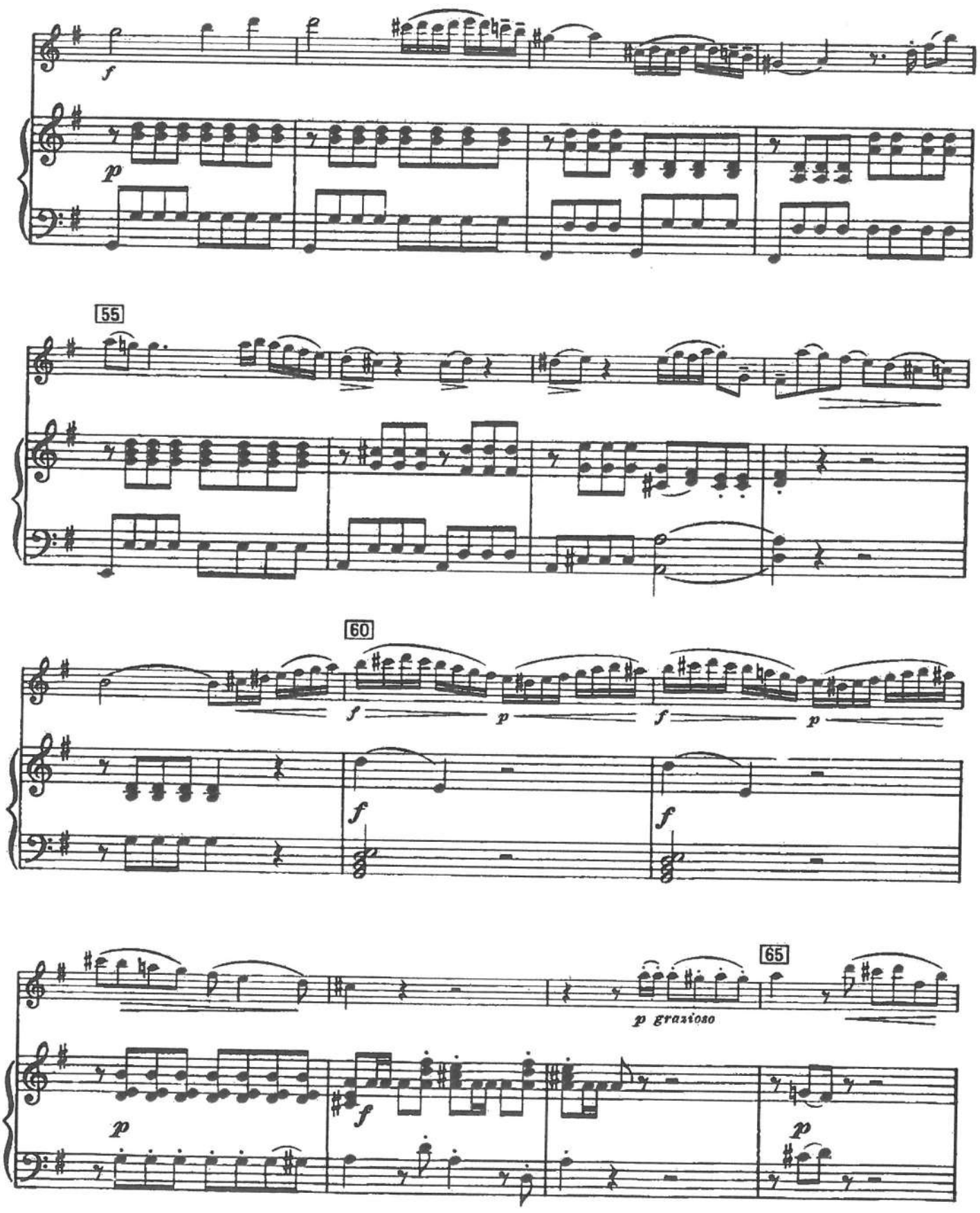
f
p
55
60
f
p
f
p
f
f
65
p grazioso
p
f
p

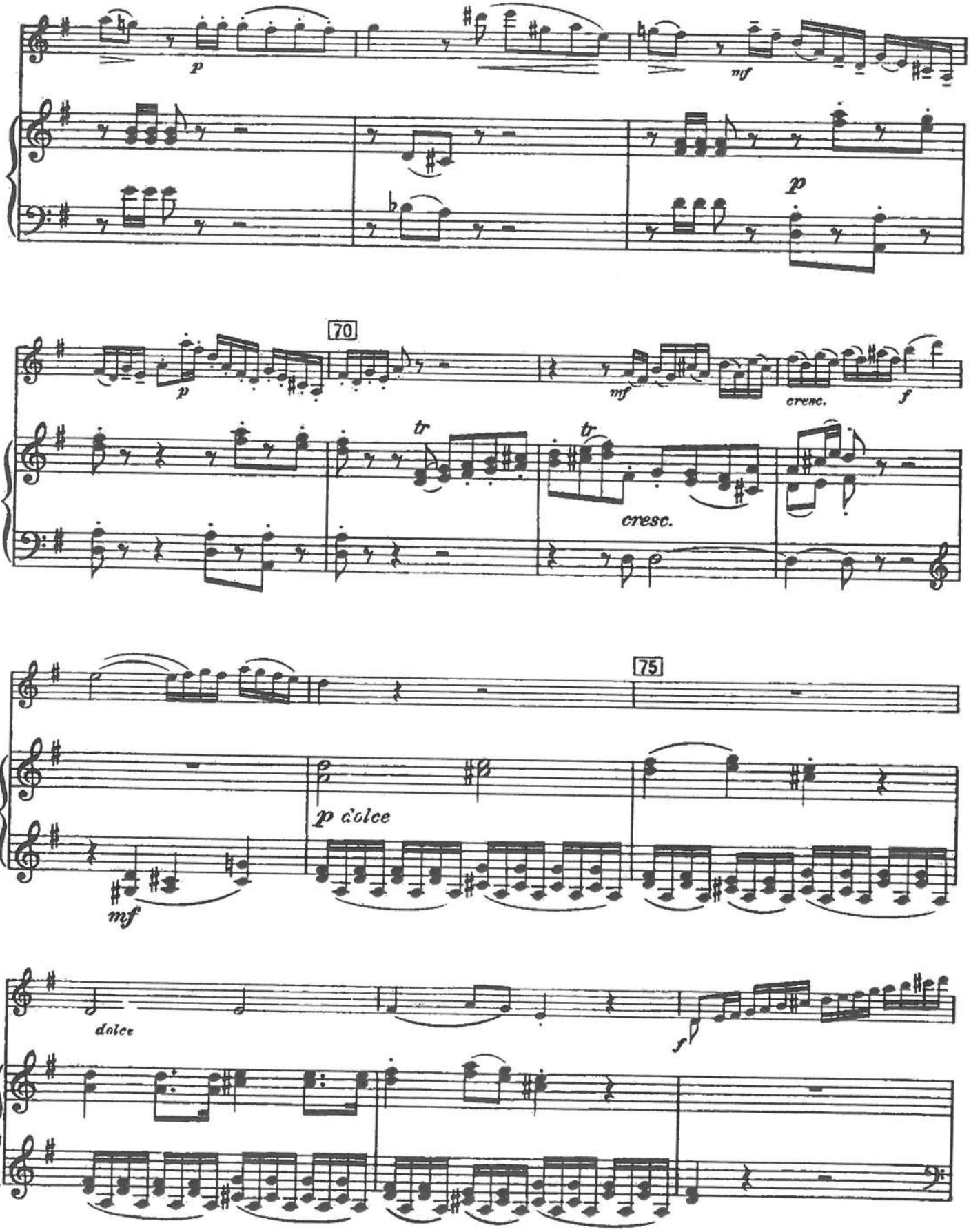
p
mf
p
70
p
mf
cresc.
f
tr
tr
cresc.
75
p dolce
mf
dolce
f

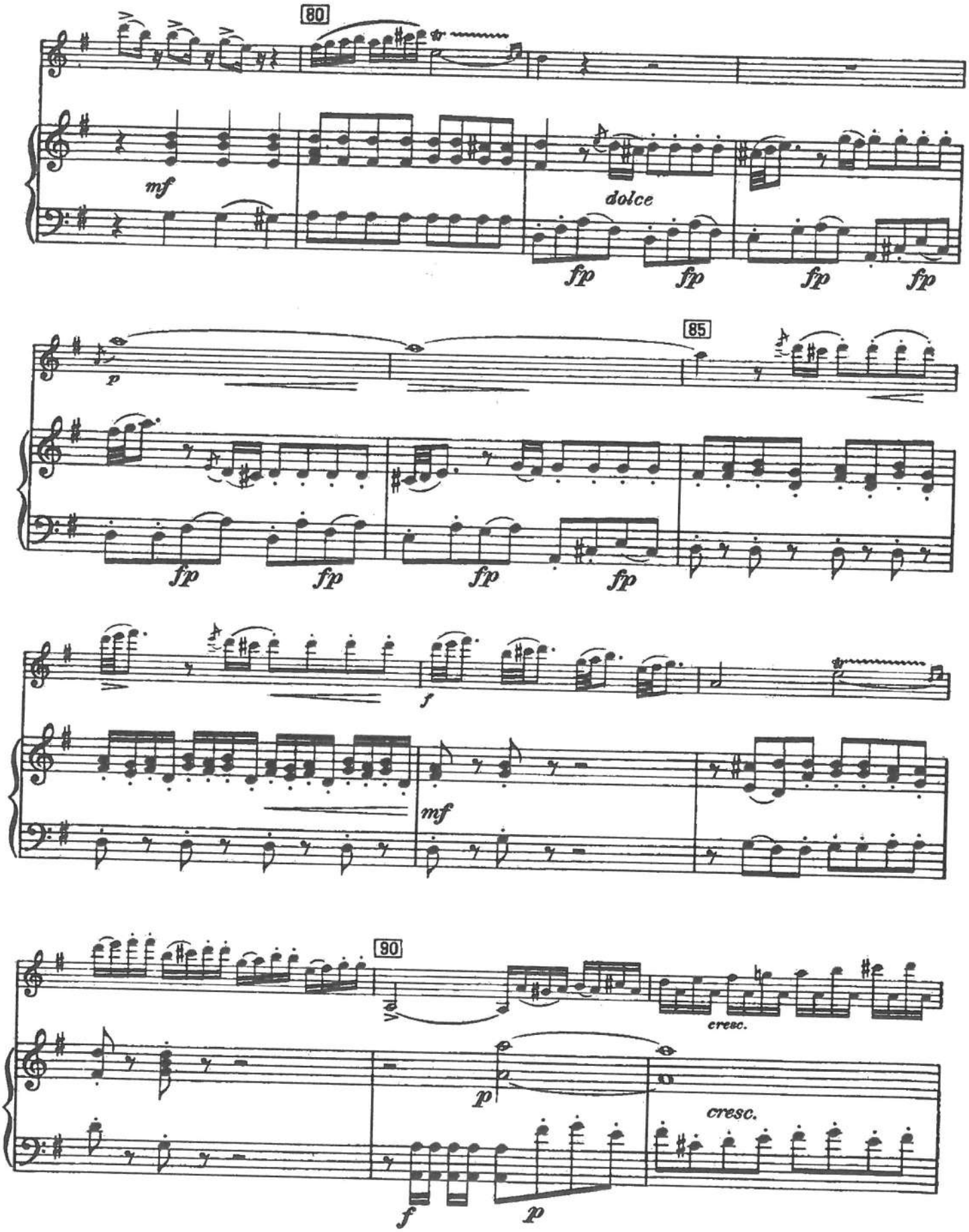
80
mf
dolce
fp
fp
fp
fp
85
p
fp
fp
fp
fp
f
mf
90
cresc.
p
cresc.
f
p

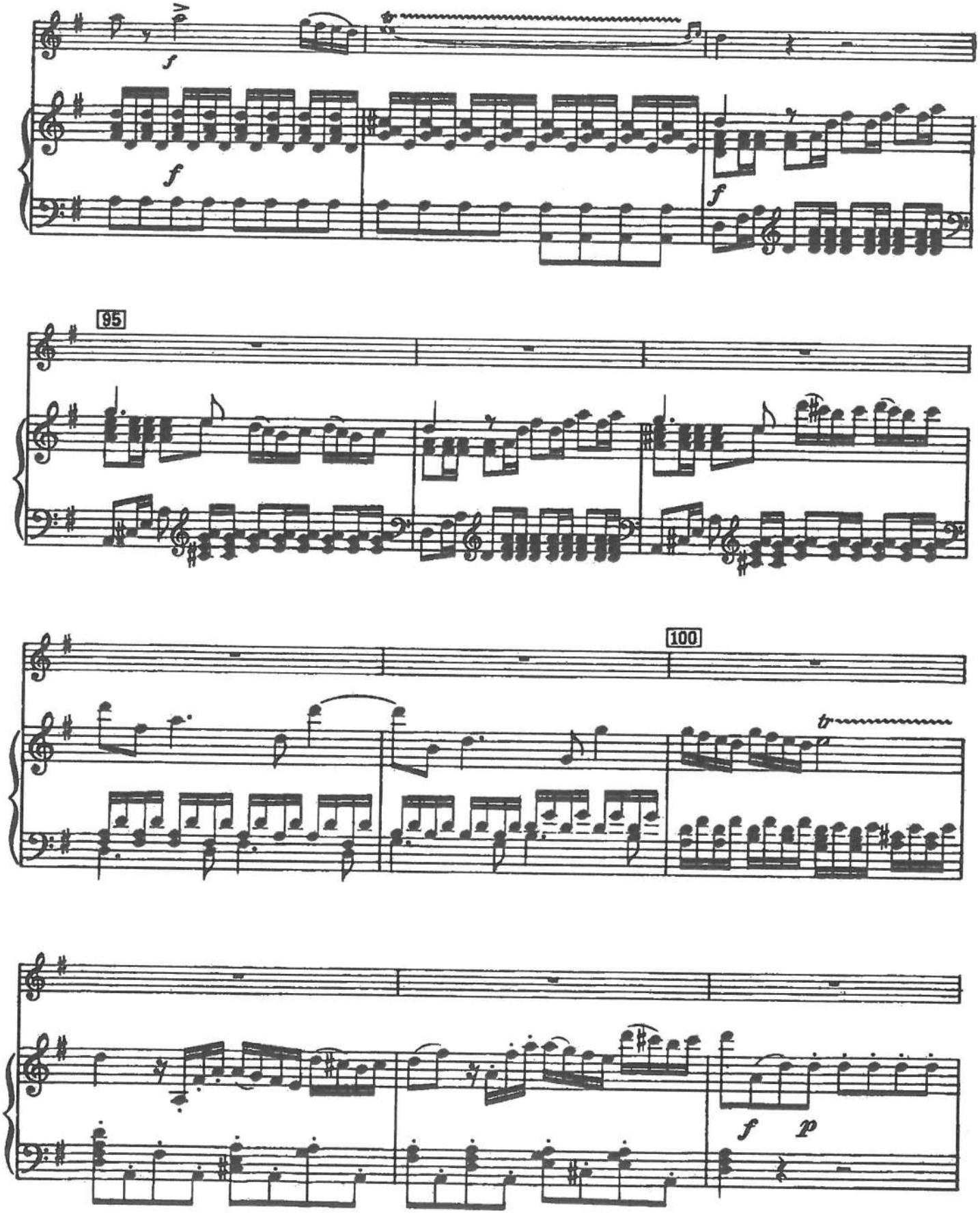
f
f
f
95
100
tr
f
p

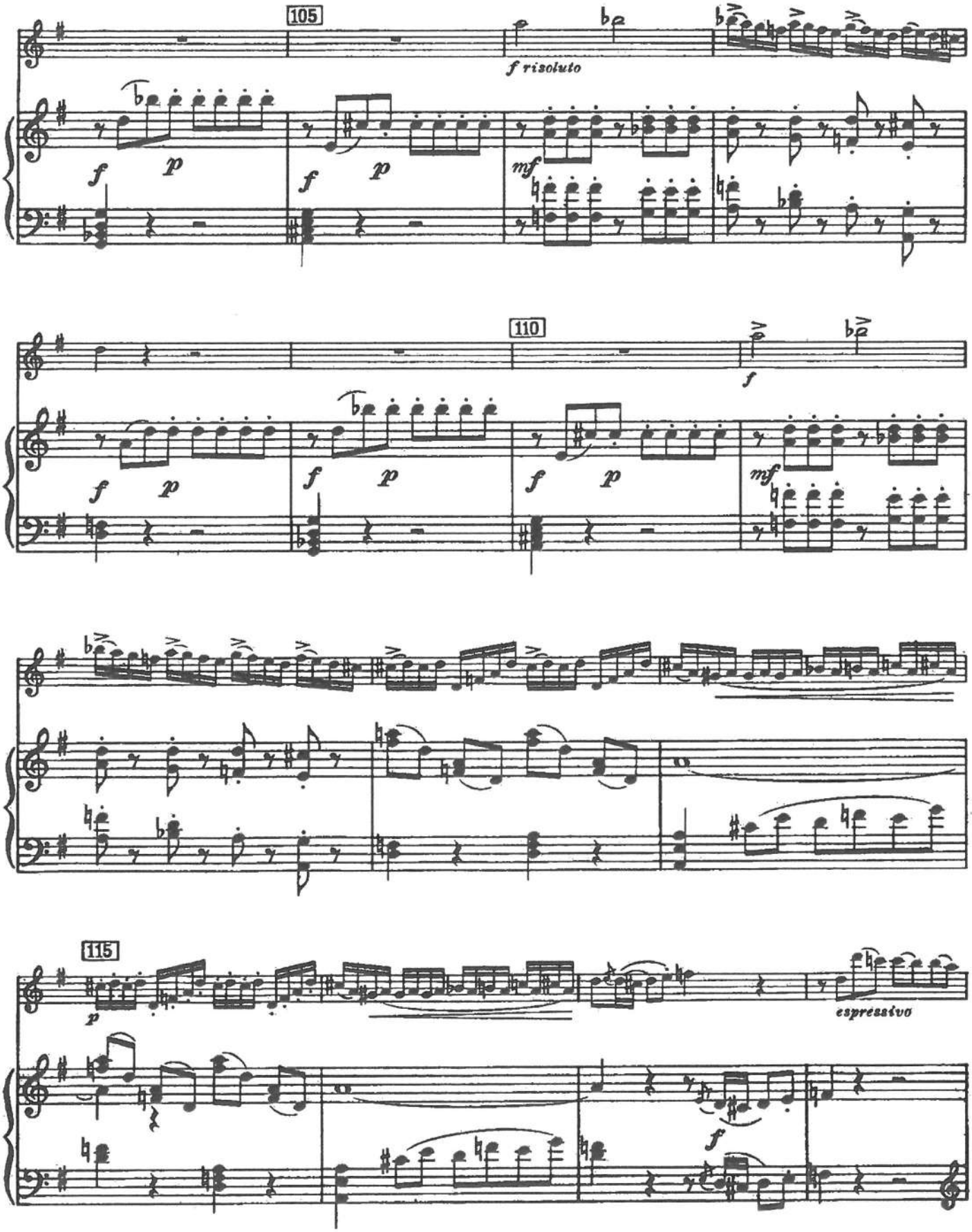
105
f risoluto
110
115
espressivo

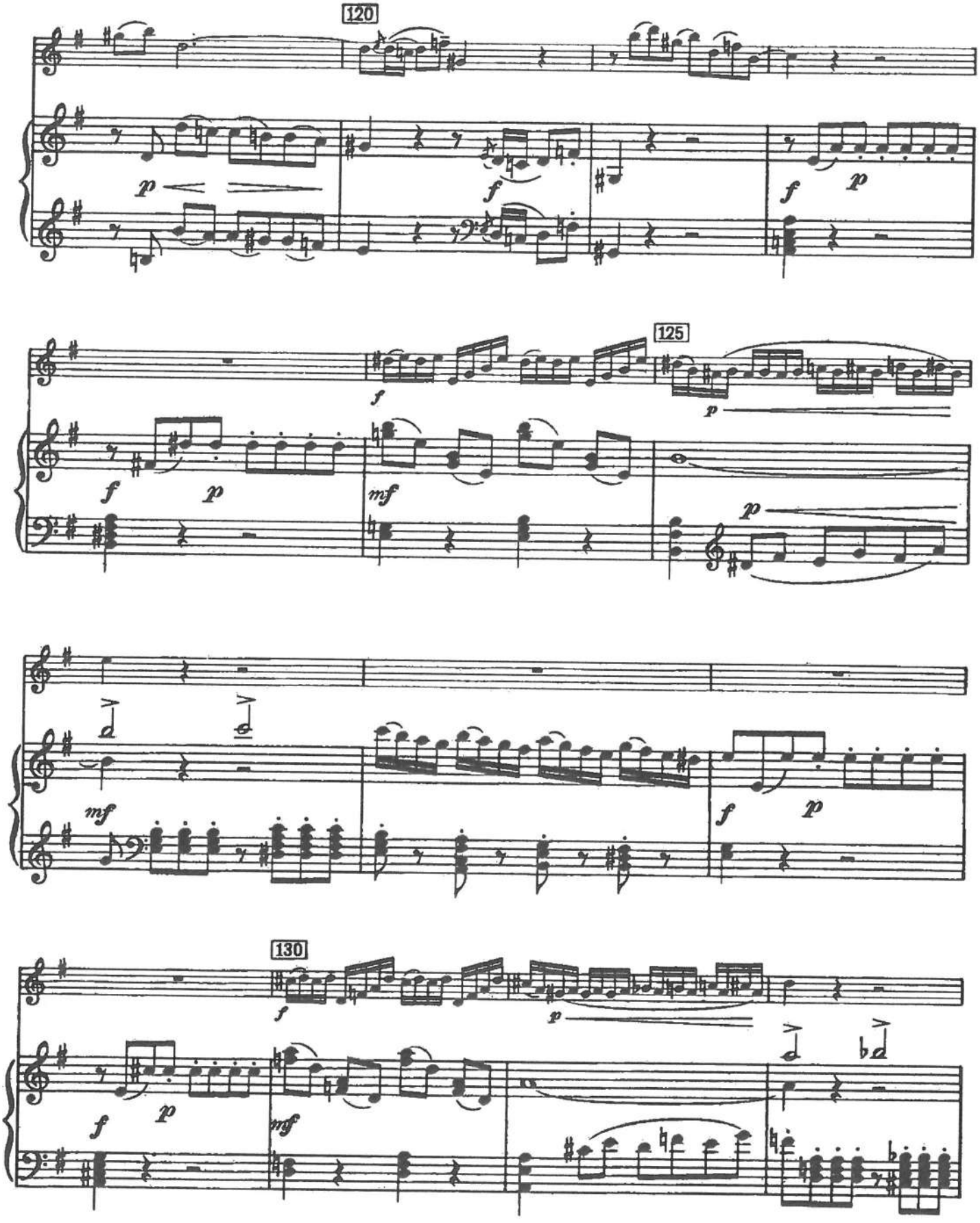
120
125
130

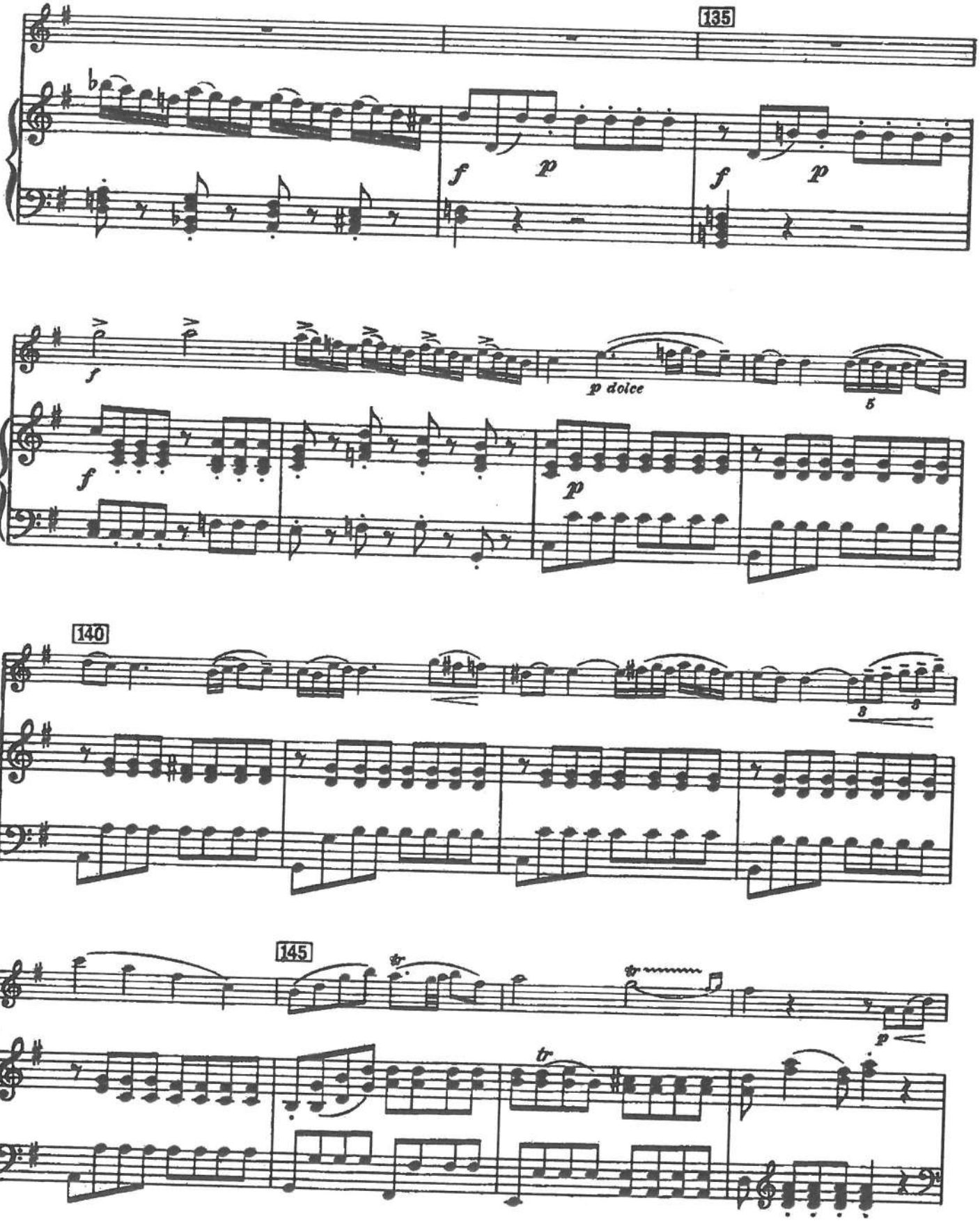
135
f
p
f
p
f
p dolce
5
f
p
140
8
8
145
tr
tr
p

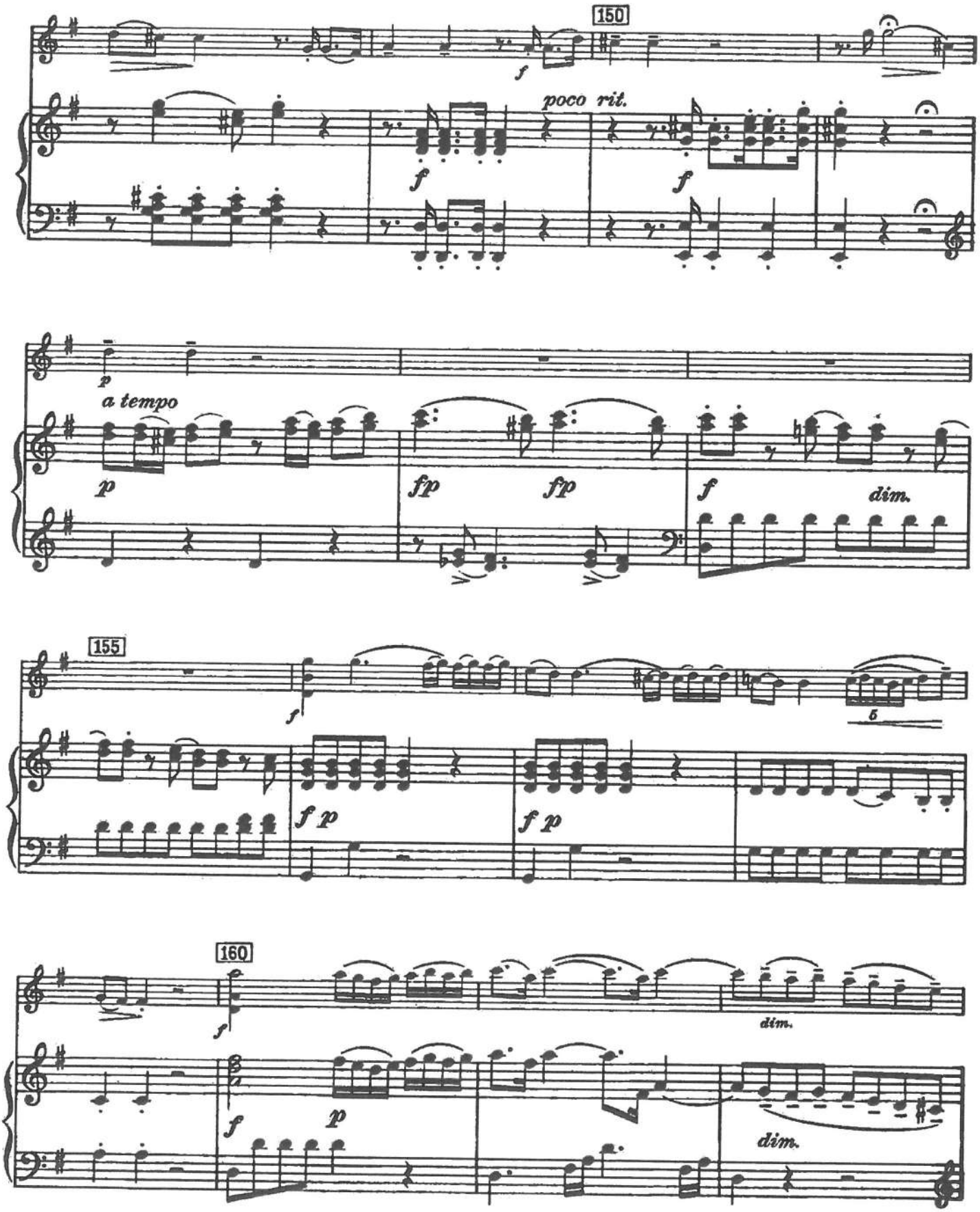
150
f
poco rit.
f
f
p
a tempo
p
fp
fp
f
dim.
155
f
5
f p
f p
160
f
dim.
f
p
dim.

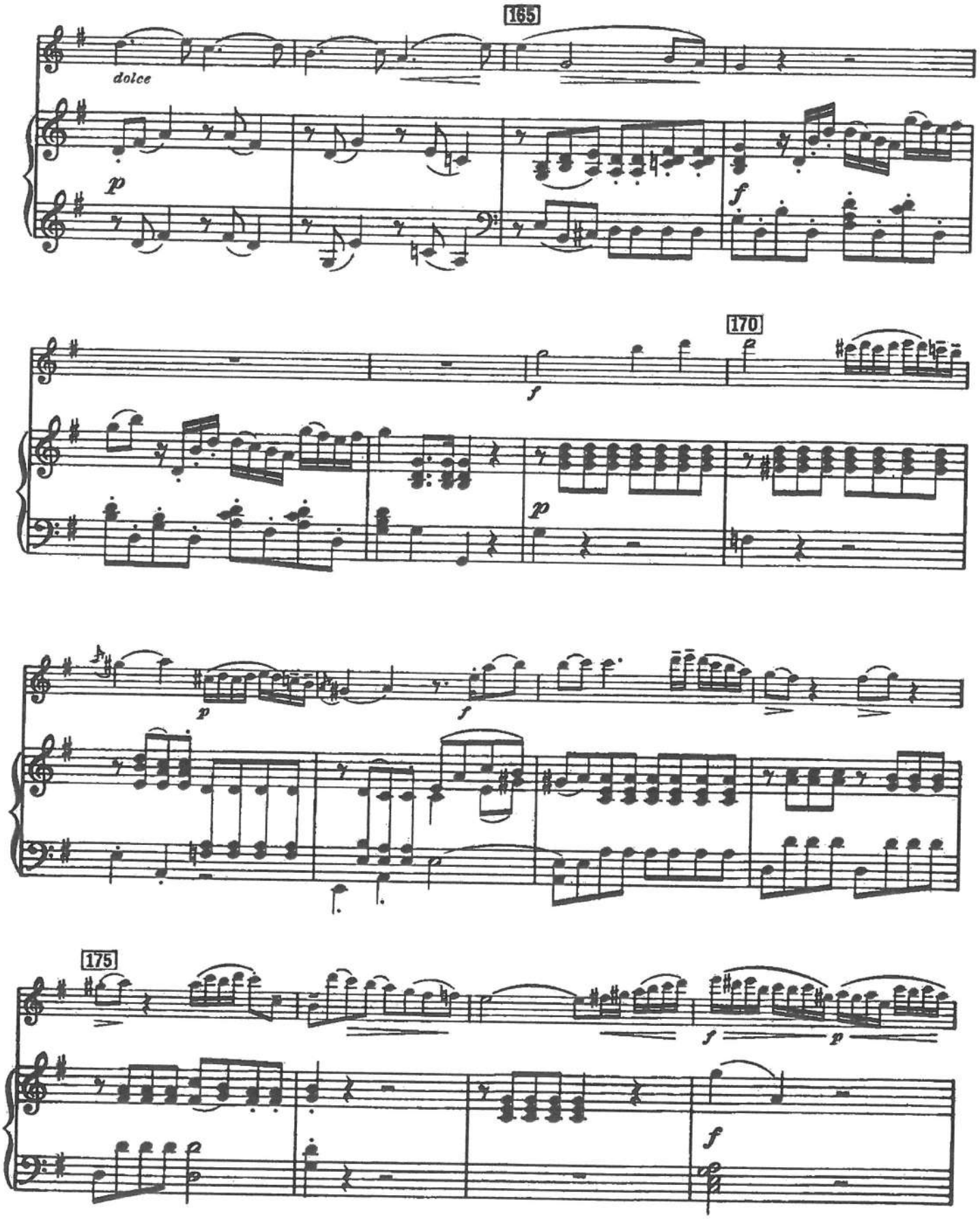
165
dolce
p
f
170
f
p
p
f
175
f
p
f

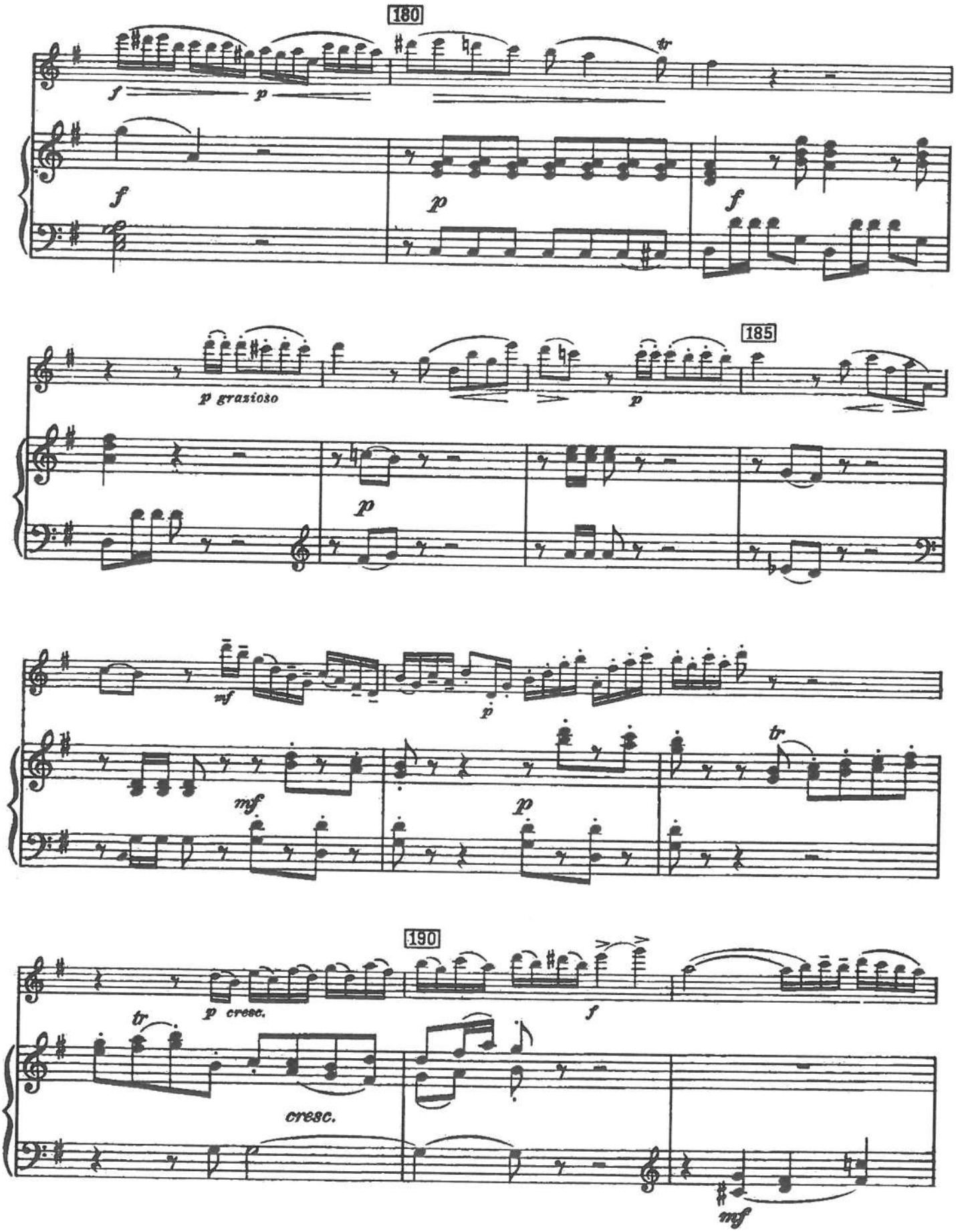
180
f
p
tr
f
p
f
185
p grazioso
p
p
mf
p
mf
p
tr
190
p cresc.
f
tr
cresc.
mf

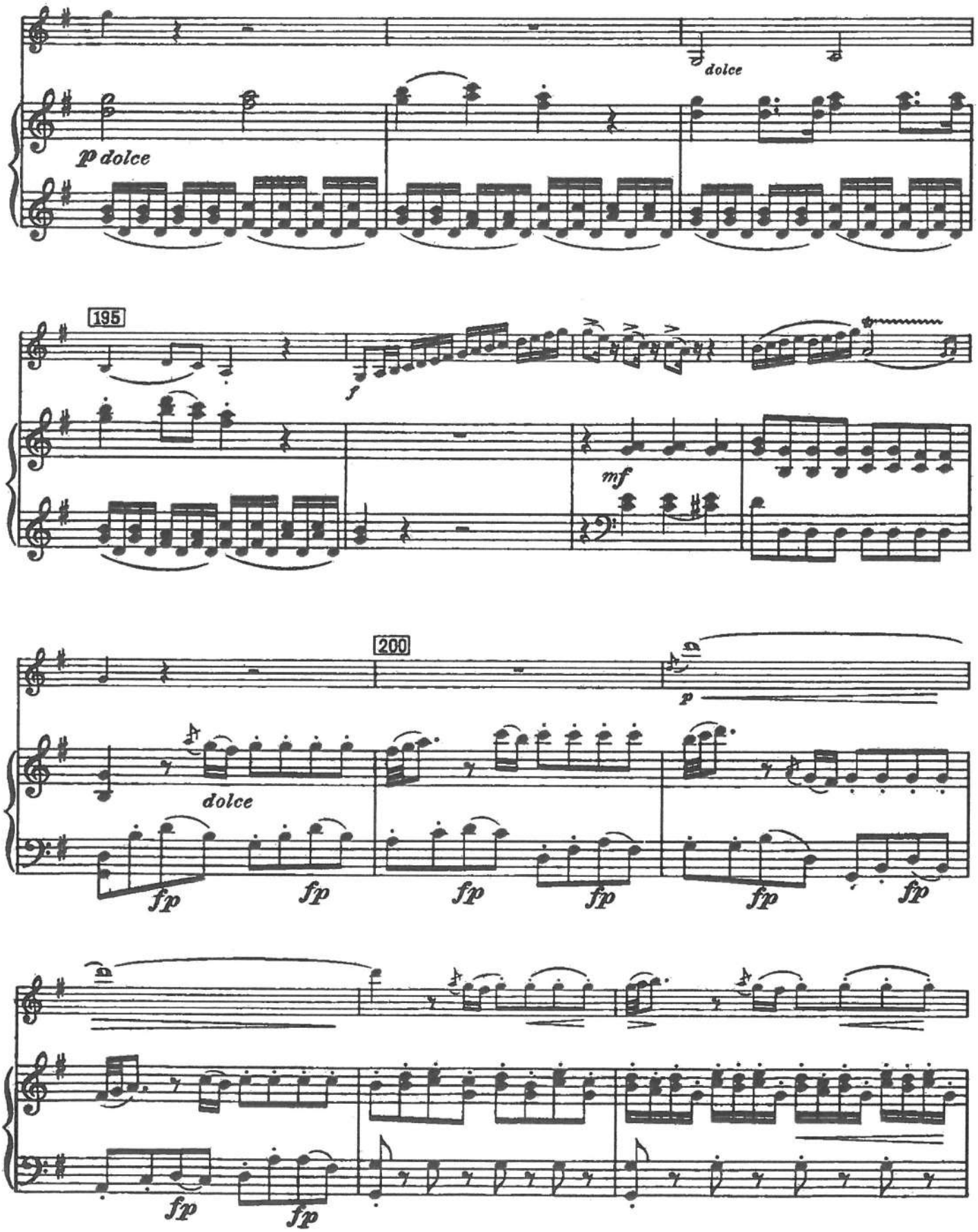
dolce
p dolce
195
f
mf
200
p
dolce
fp
fp
fp
fp
fp
fp
fp
fp

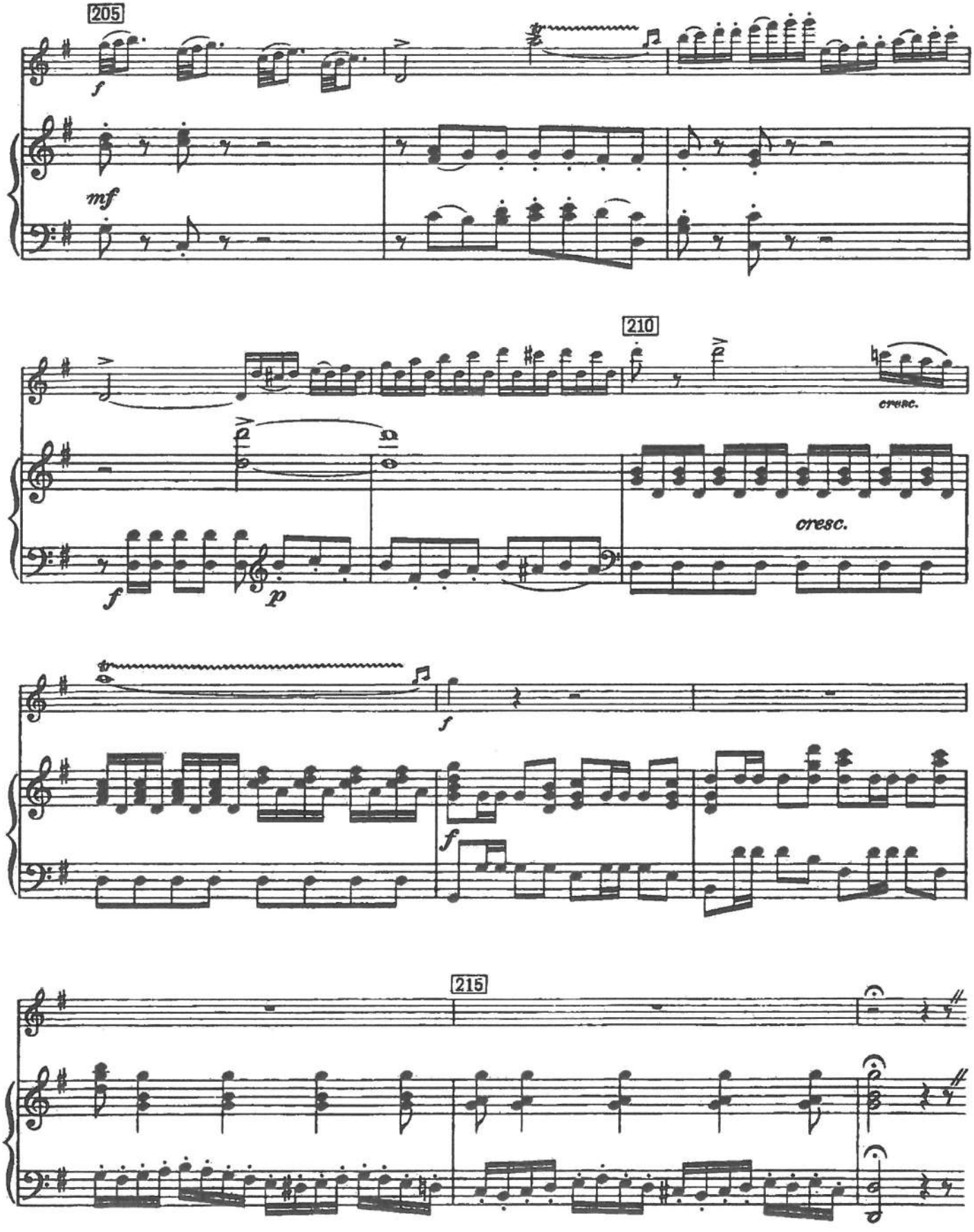
205
f
mf
210
cresc.
f
p
cresc.
f
f
215

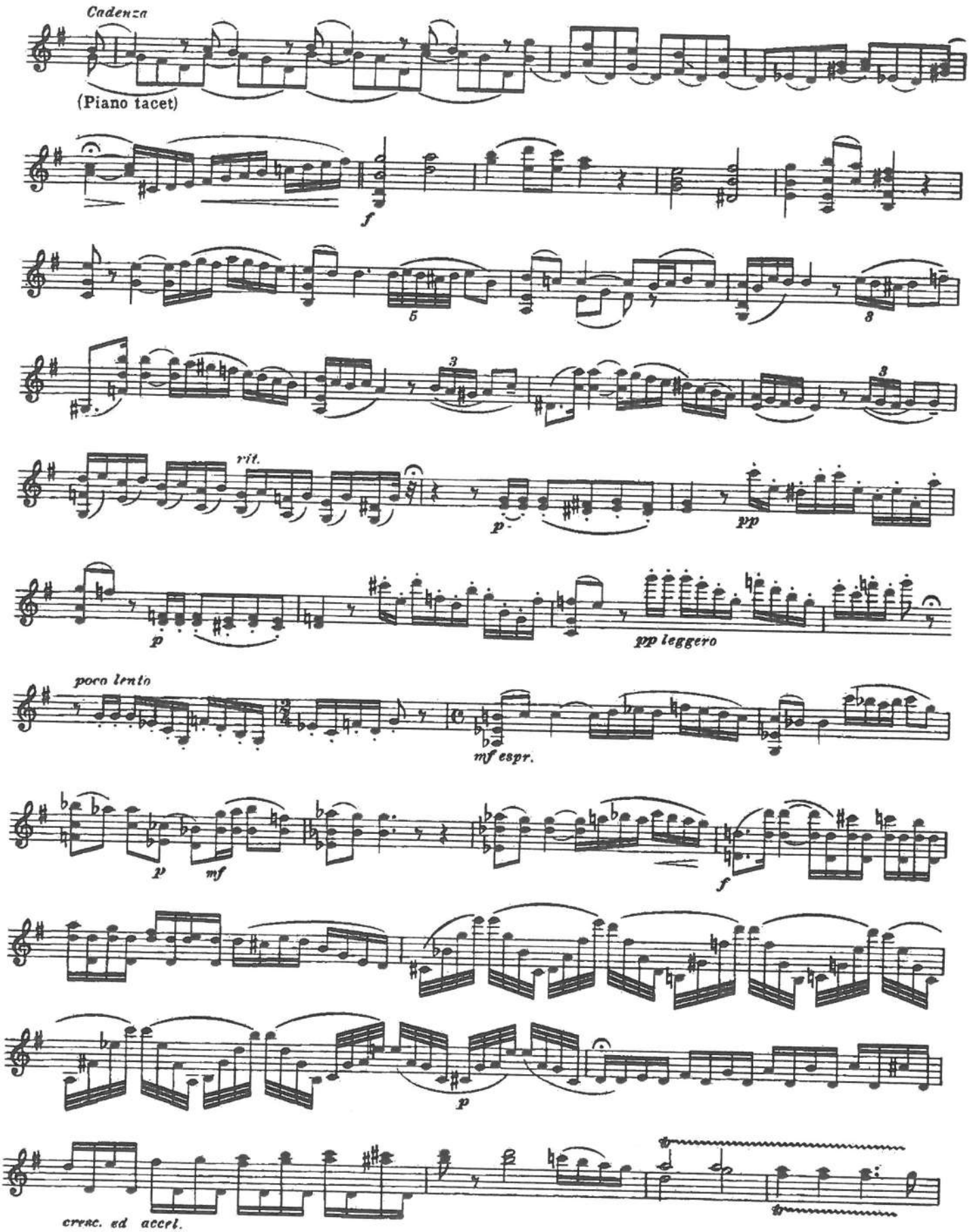
Cadenza
(Piano tacet)
f
rit.
p
pp
p
pp leggero
poco lento
mf espr.
p
mf
f
p
cresc. ed accel.

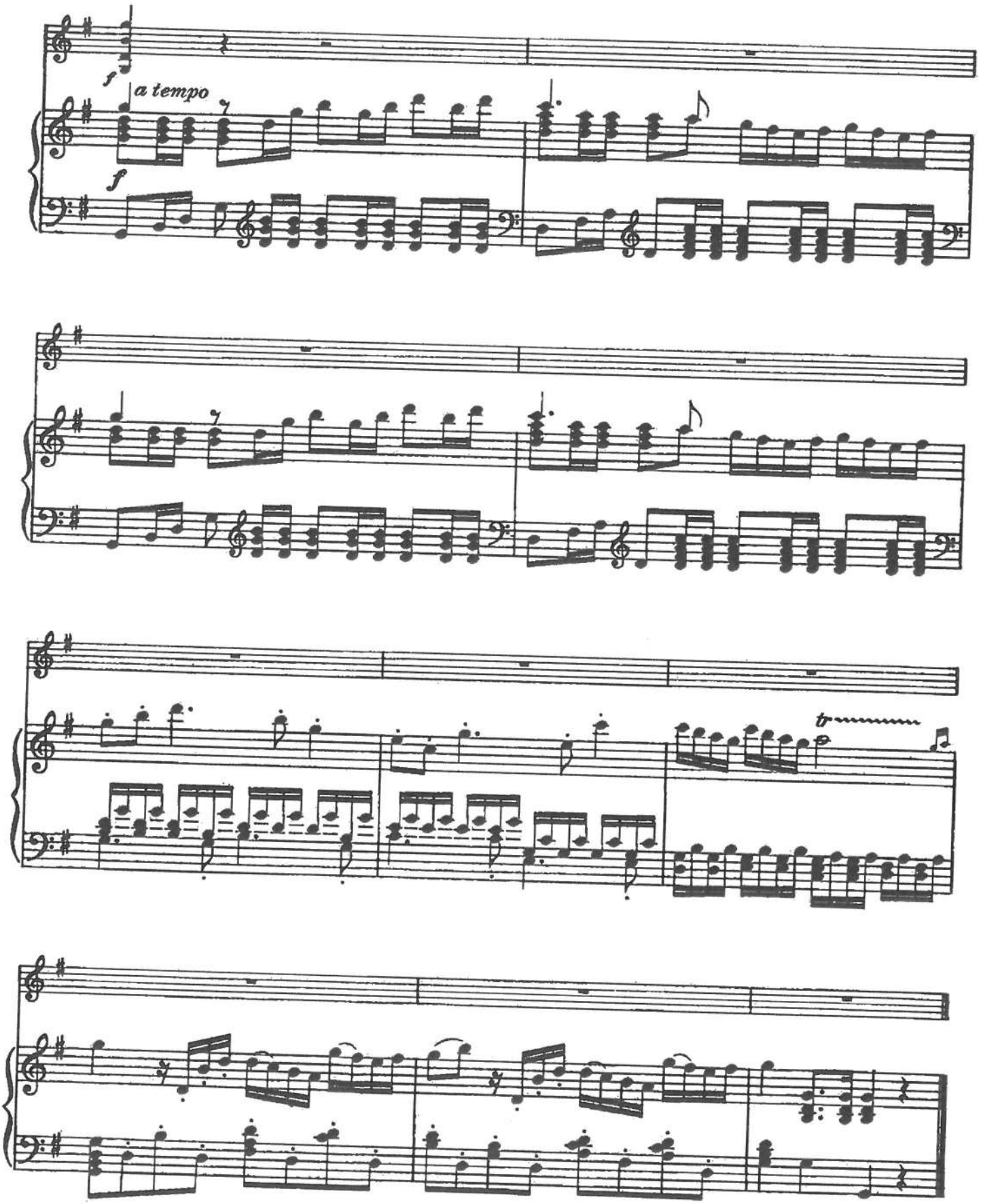
f
a tempo
f
tr

Violin

Concerto in G

(K. 216)

I

Wolfgang Amadeus Mozart
Revision and cadenzas by Sam Franko

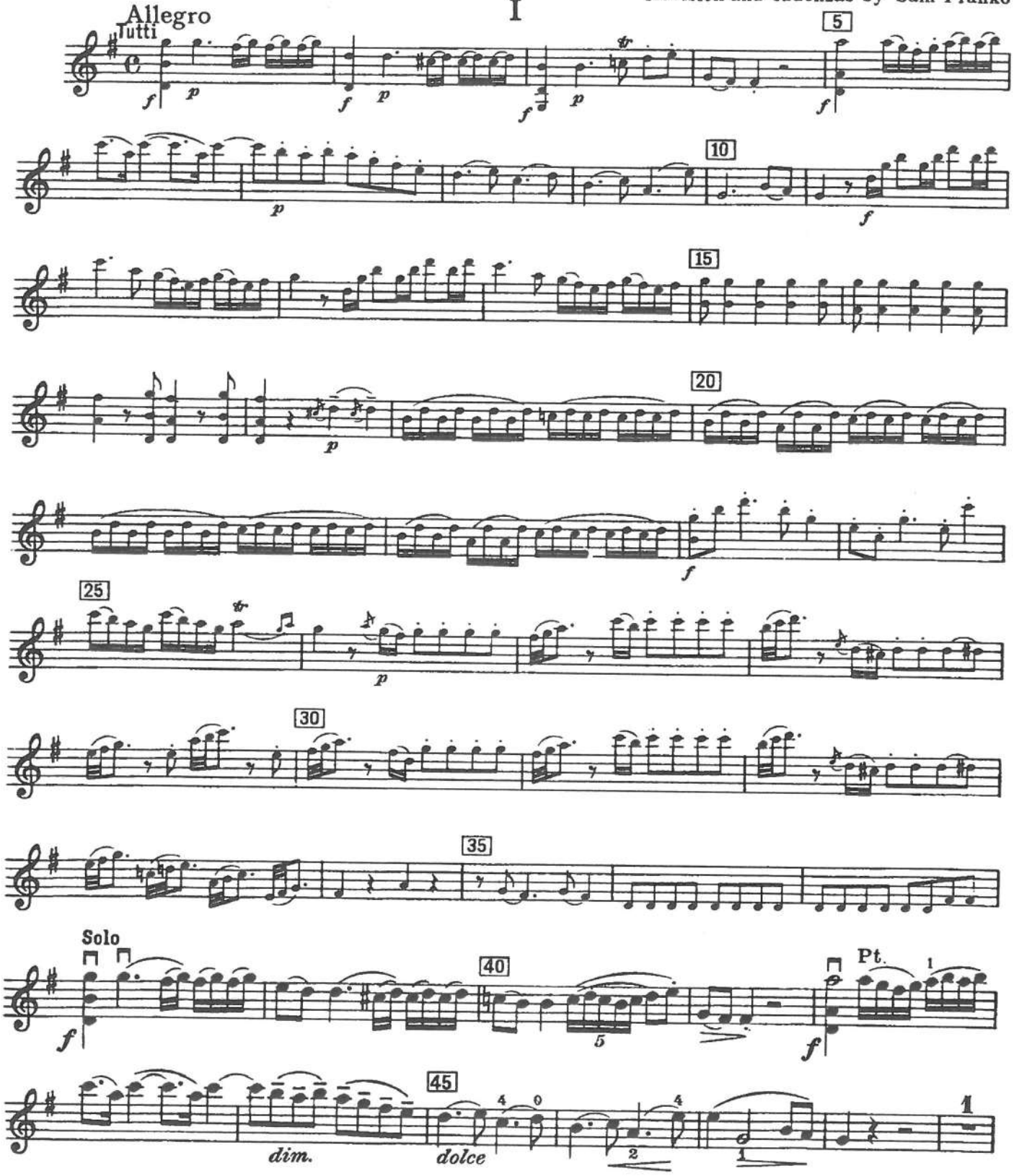

Violin

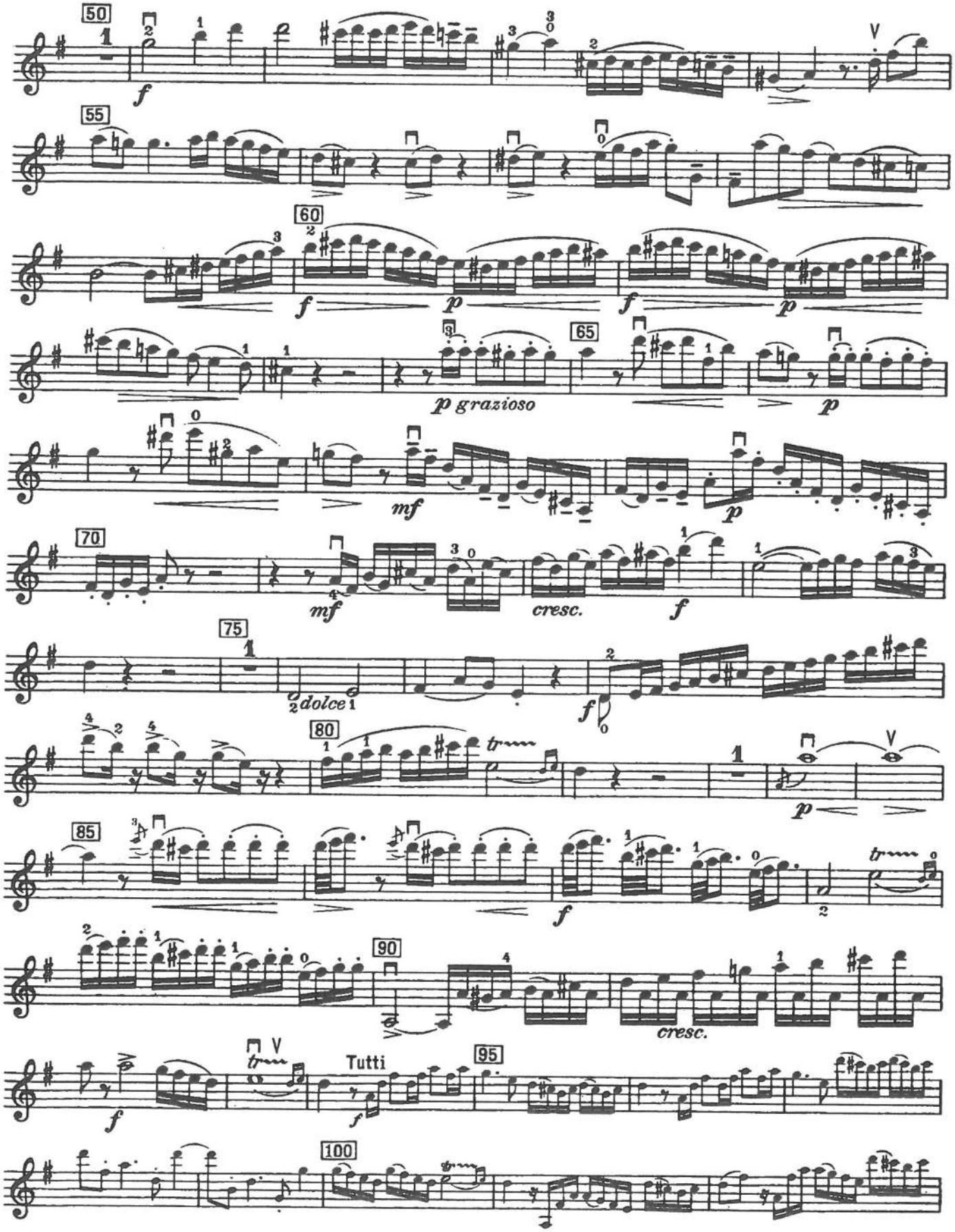
50
f
55
60
f
p
f
p
65
p grazioso
p
mf
p
70
mf
cresc.
f
75
dolce
f
80
tr
p
85
f
tr
90
cresc.
f
Tutti
95
f
100

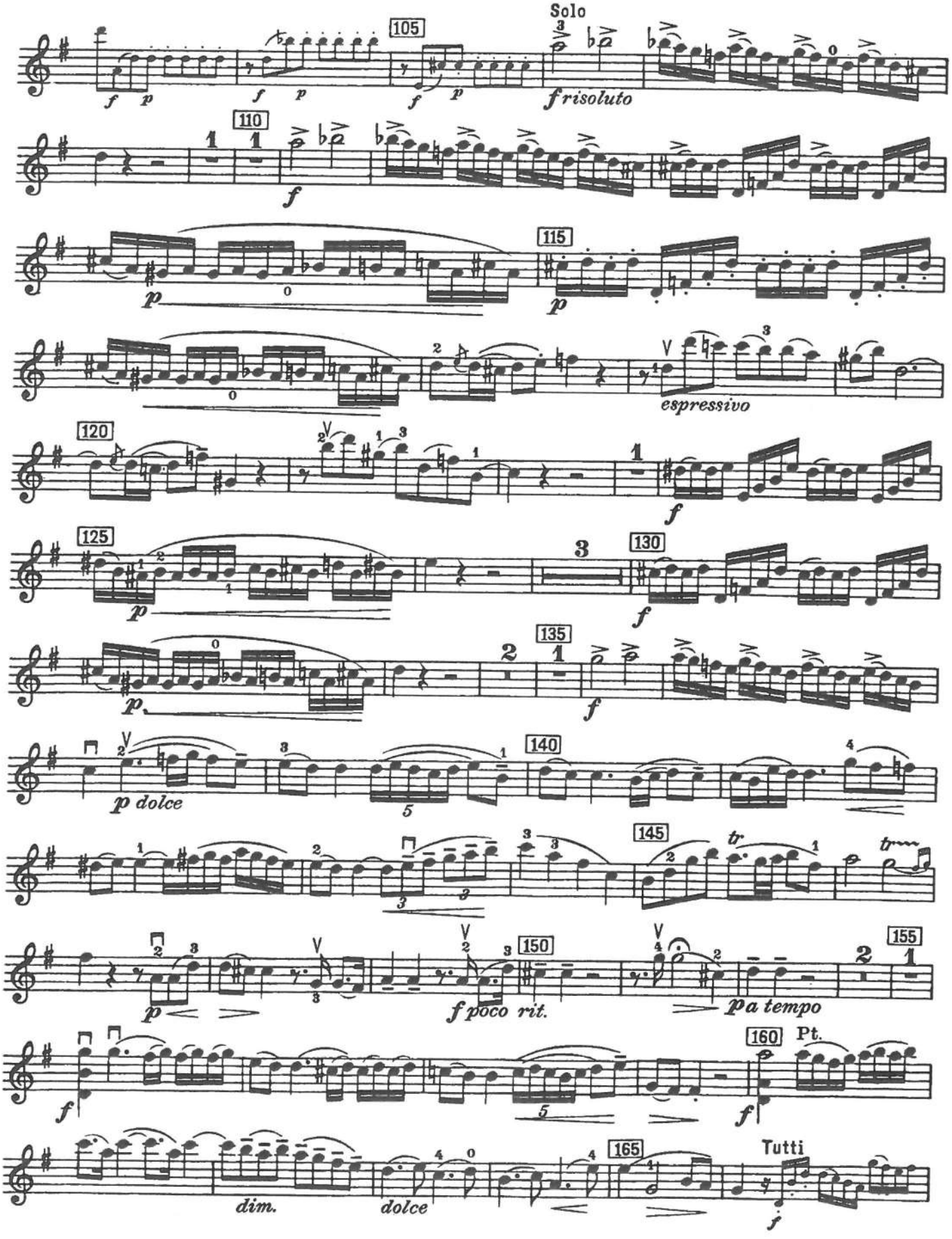
Solo
105
f risoluto
110
115
espressivo
120
125
130
135
p dolce
140
145
tr
150
f poco rit.
a tempo
155
160
Pt.
dim.
dolce
165
Tutti

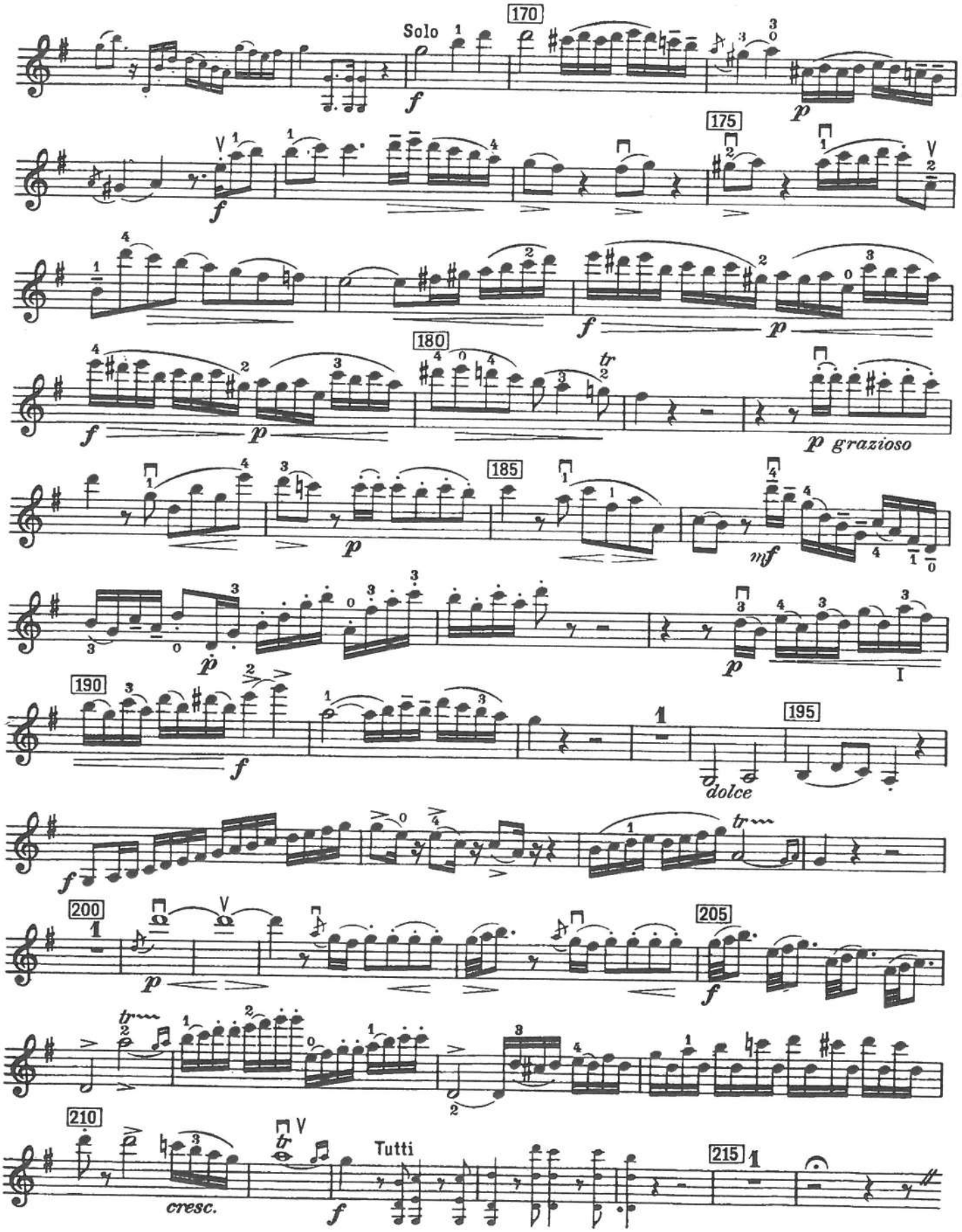
Solo
170
175
180
185
190
195
200
205
210
215
Tutti
grazioso
dolce
cresc.

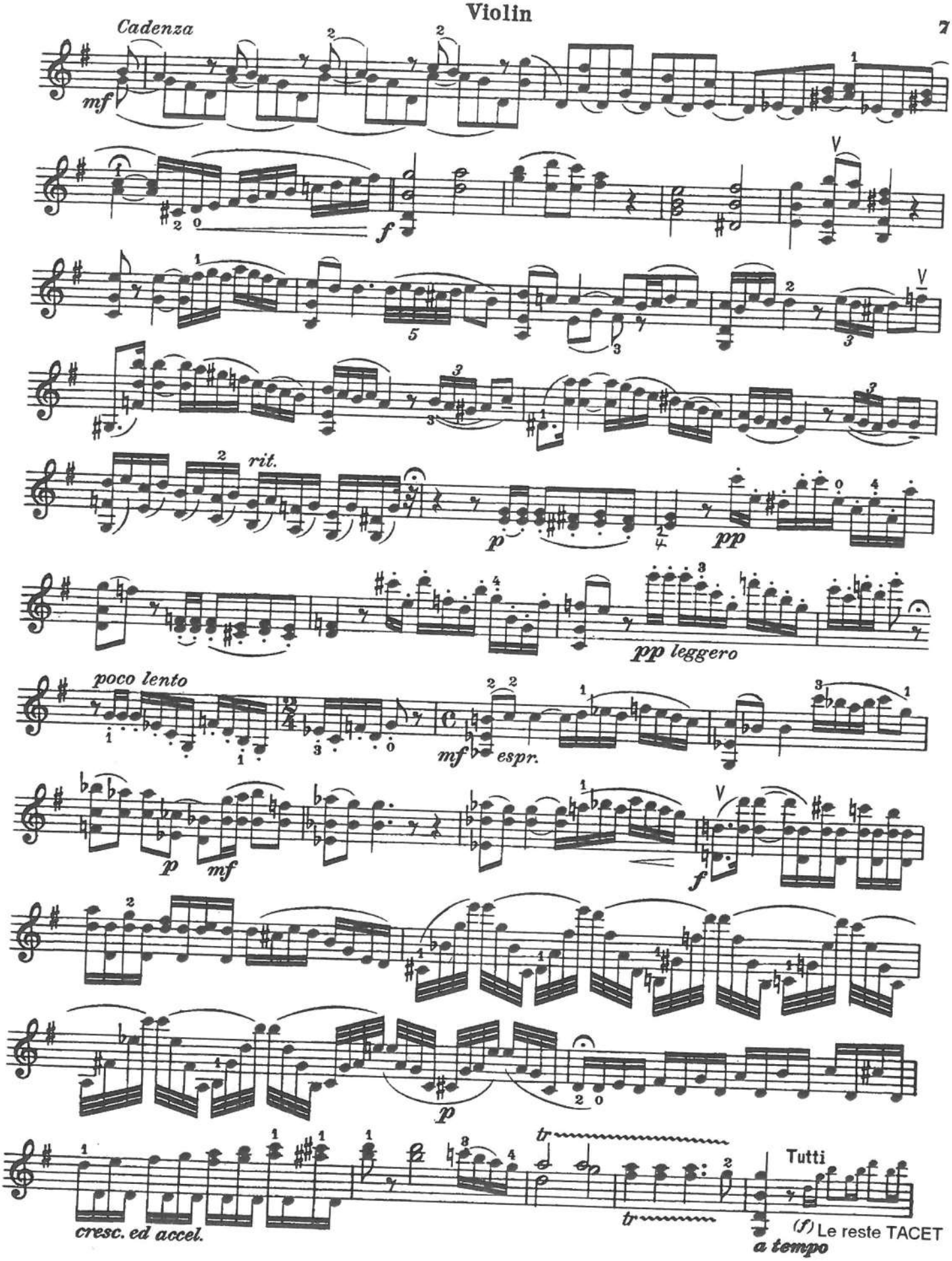
Cadenza
mf
f
rit.
p
pp
pp leggero
poco lento
mf espr.
p
mf
f
p
cresc. ed accel.
tr
tr
Tutti
(f) Le reste TACET
a tempo

Mozart

Concerto No. 4 in D Major

K.218

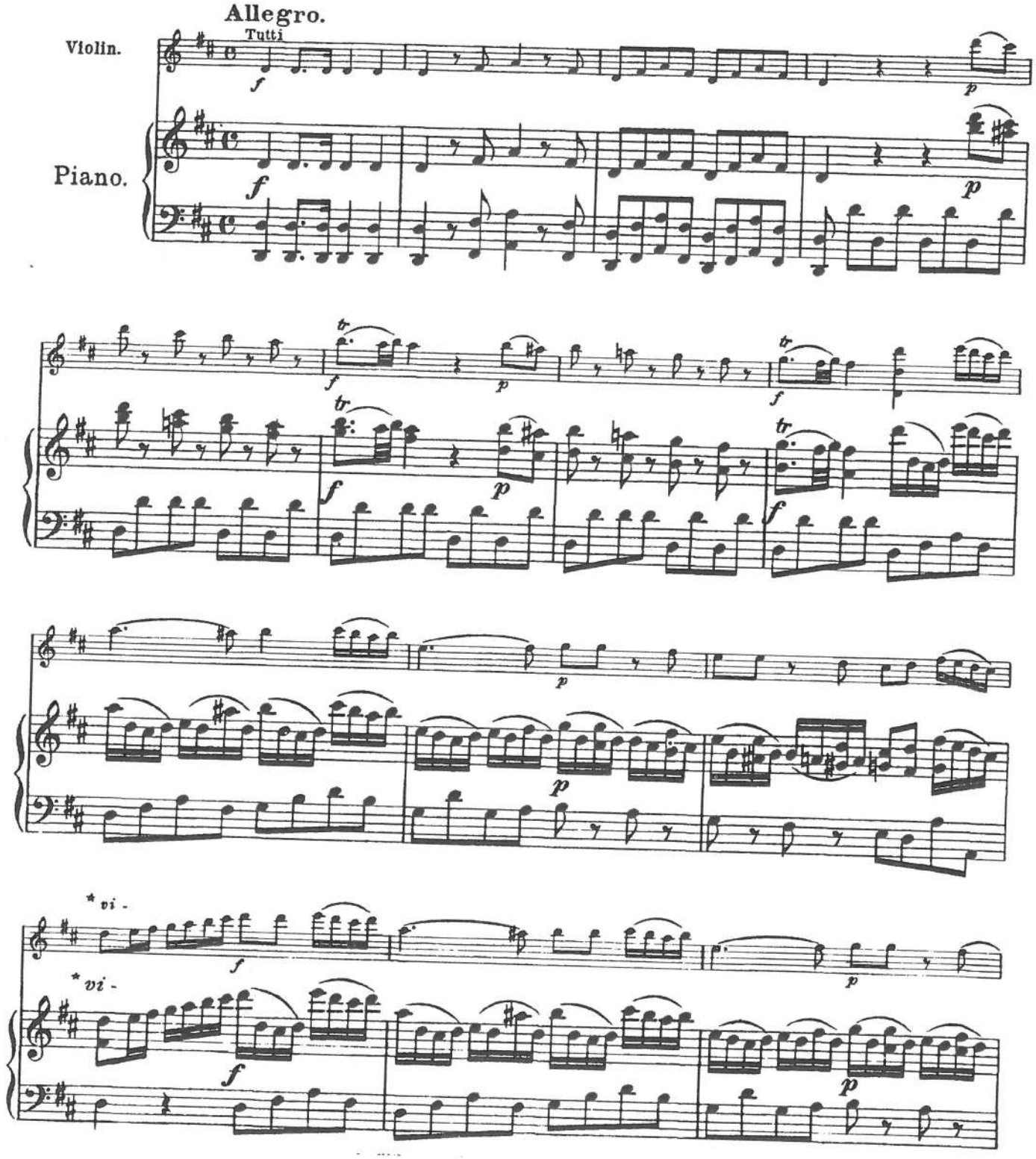

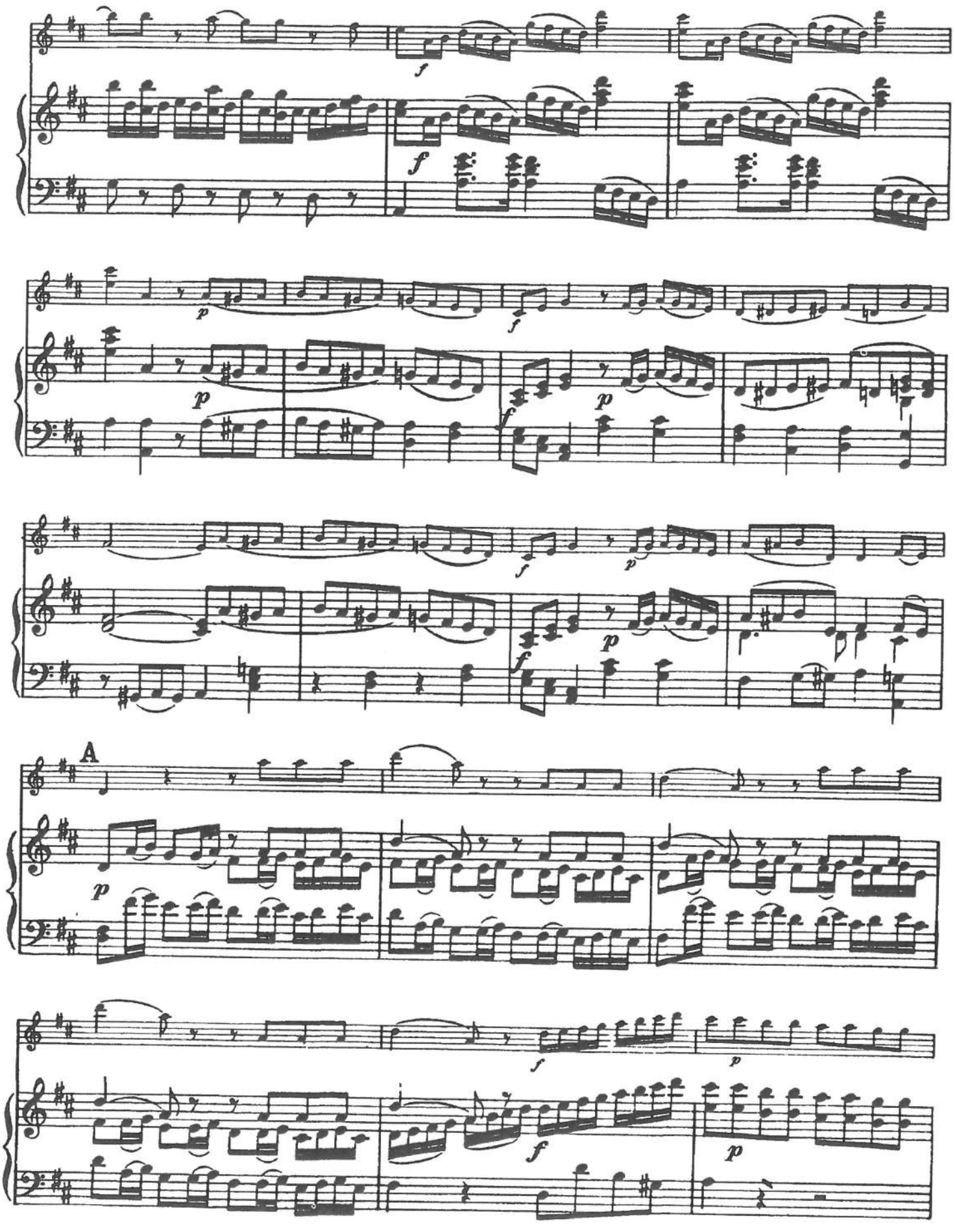
A

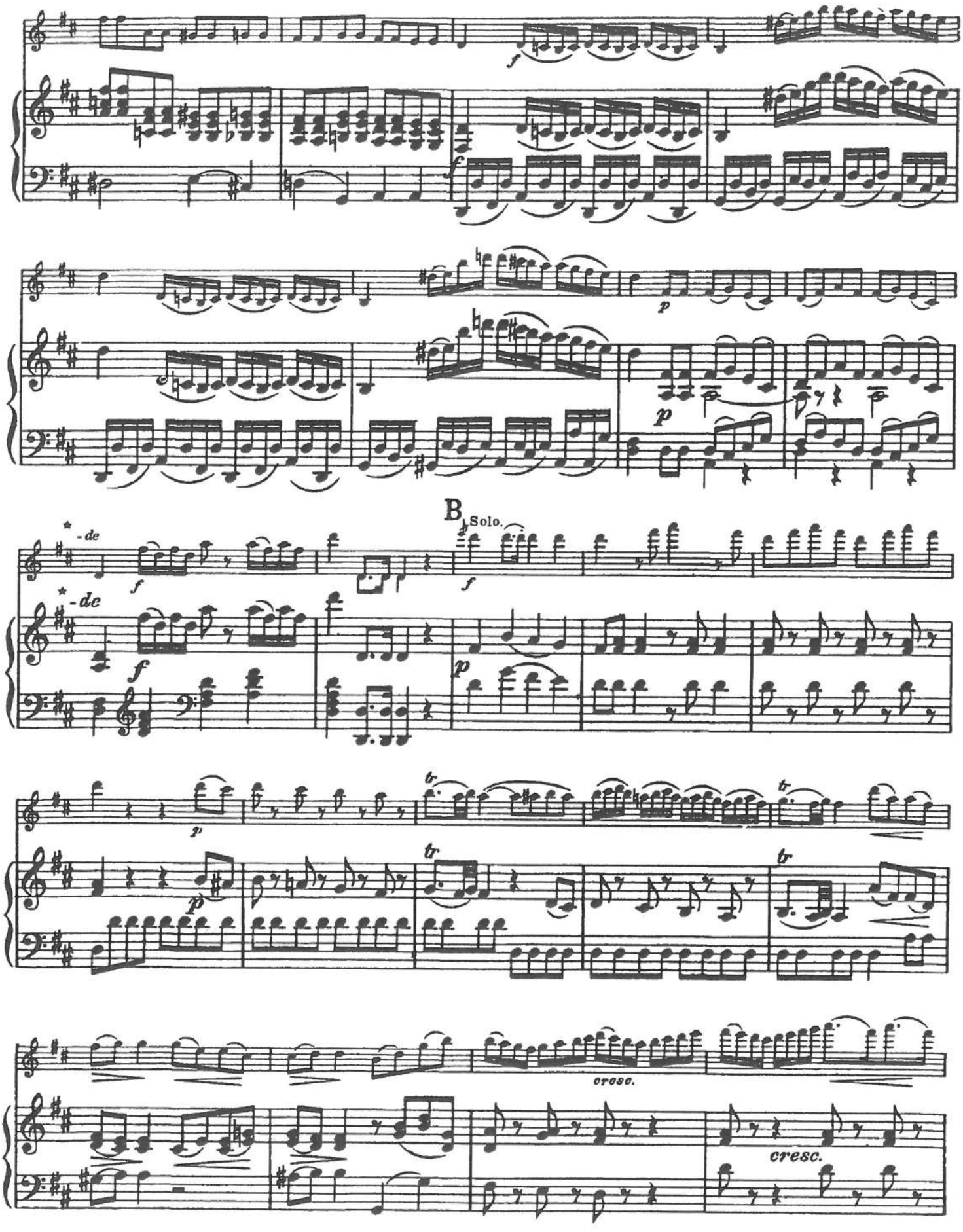
f
f
p
p
B
Solo.
-de
-de
f
f
p
p
tr
tr
tr
cresc.
cresc.

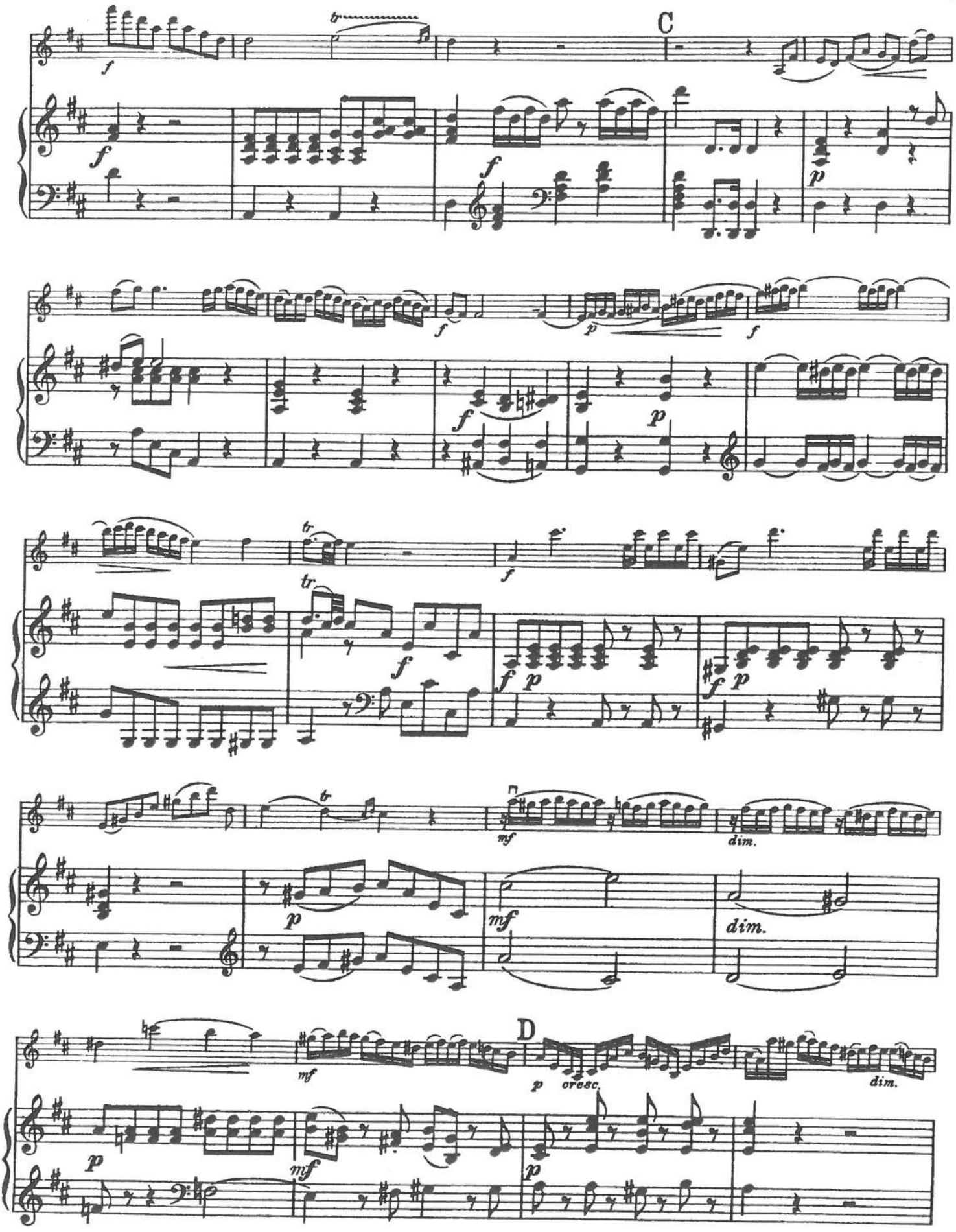
C
D
cresc.
dim.

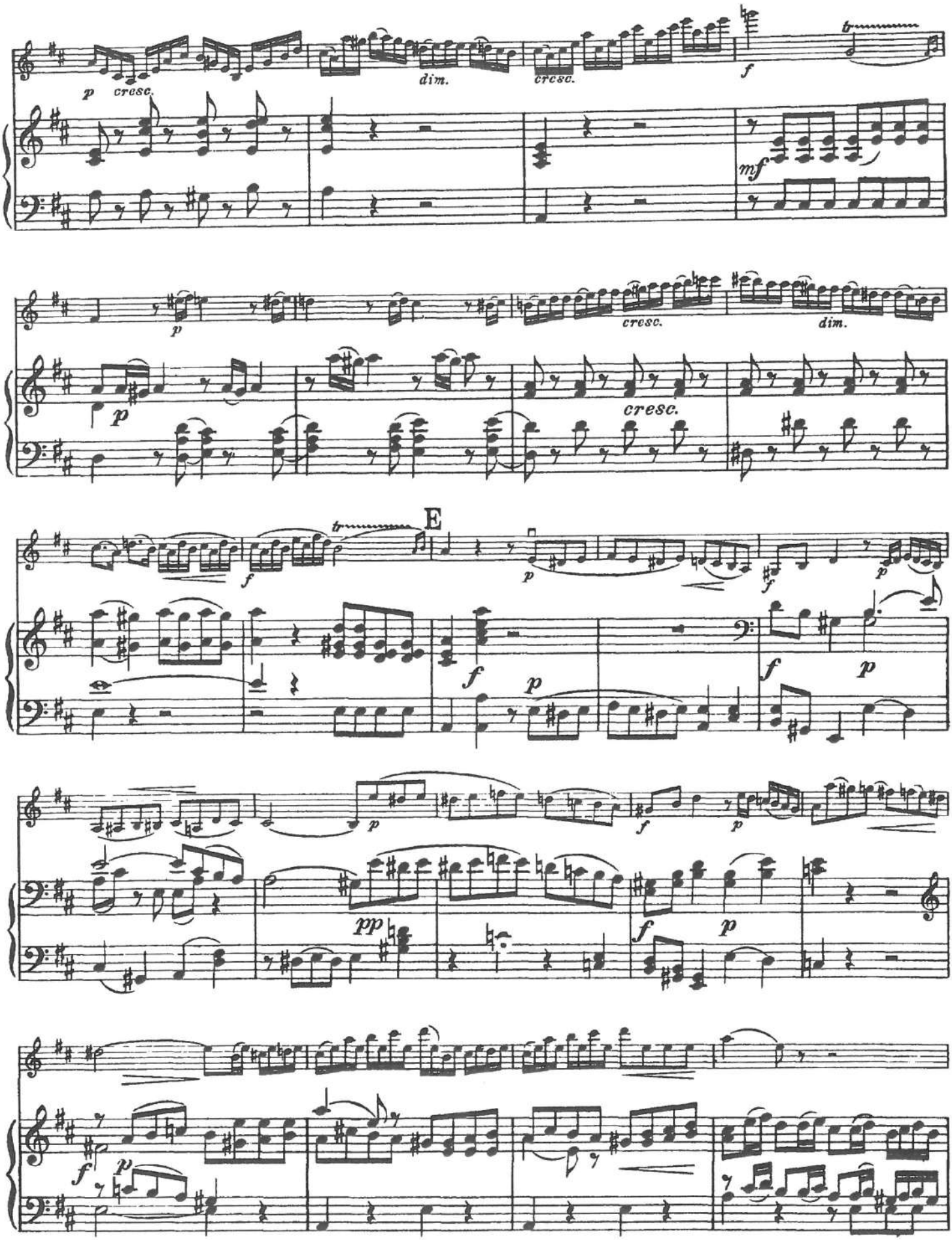
p cresc.
dim.
cresc.
f
mf
p
cresc.
dim.
p
cresc.
E
f
p
f
p
f
p
f
p
pp
f
p
f
p

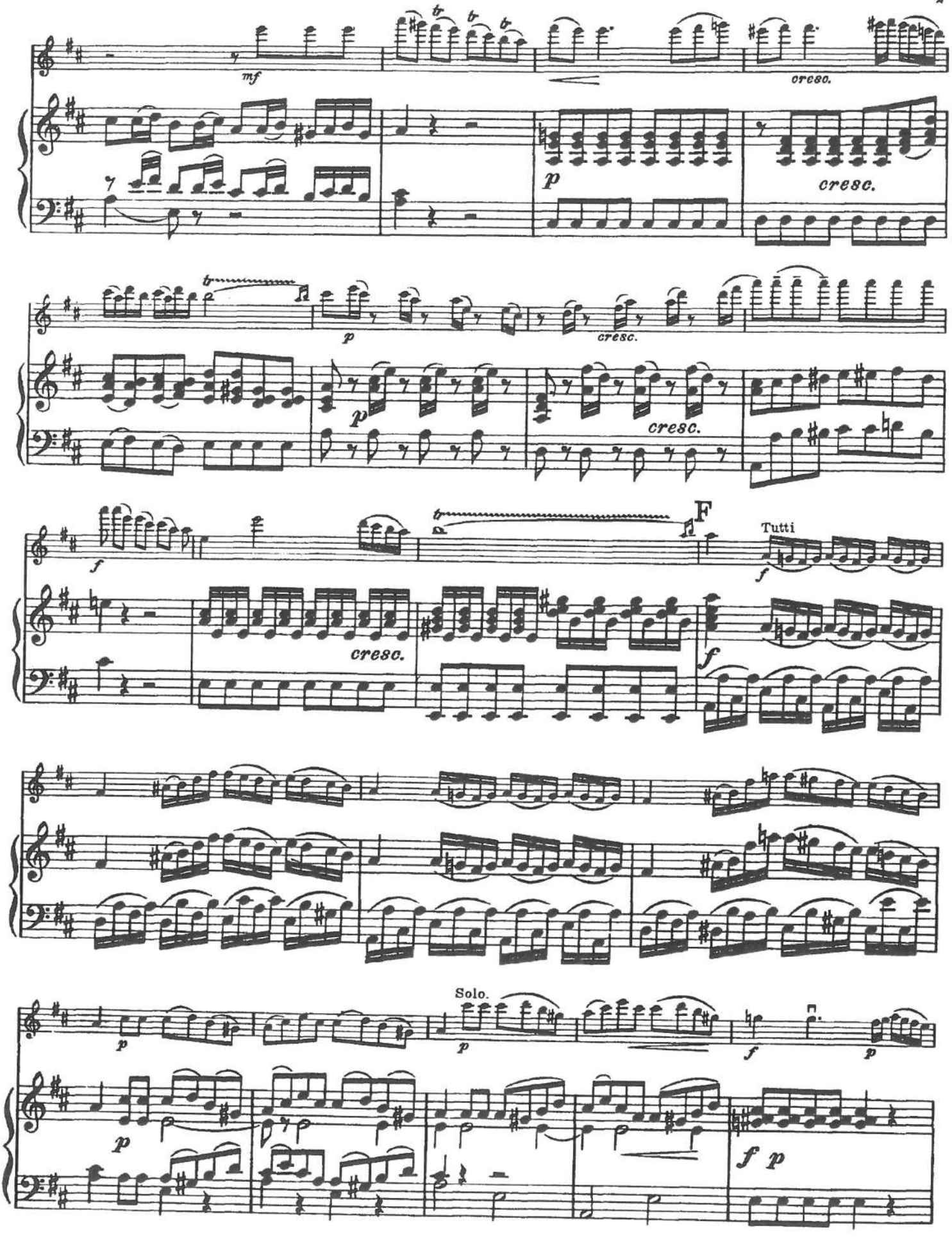
mf
cresc.
p
cresc.
p
p
cresc.
cresc.
f
F
Tutti
f
cresc.
f
Solo.
p
p
f
p
p
f p

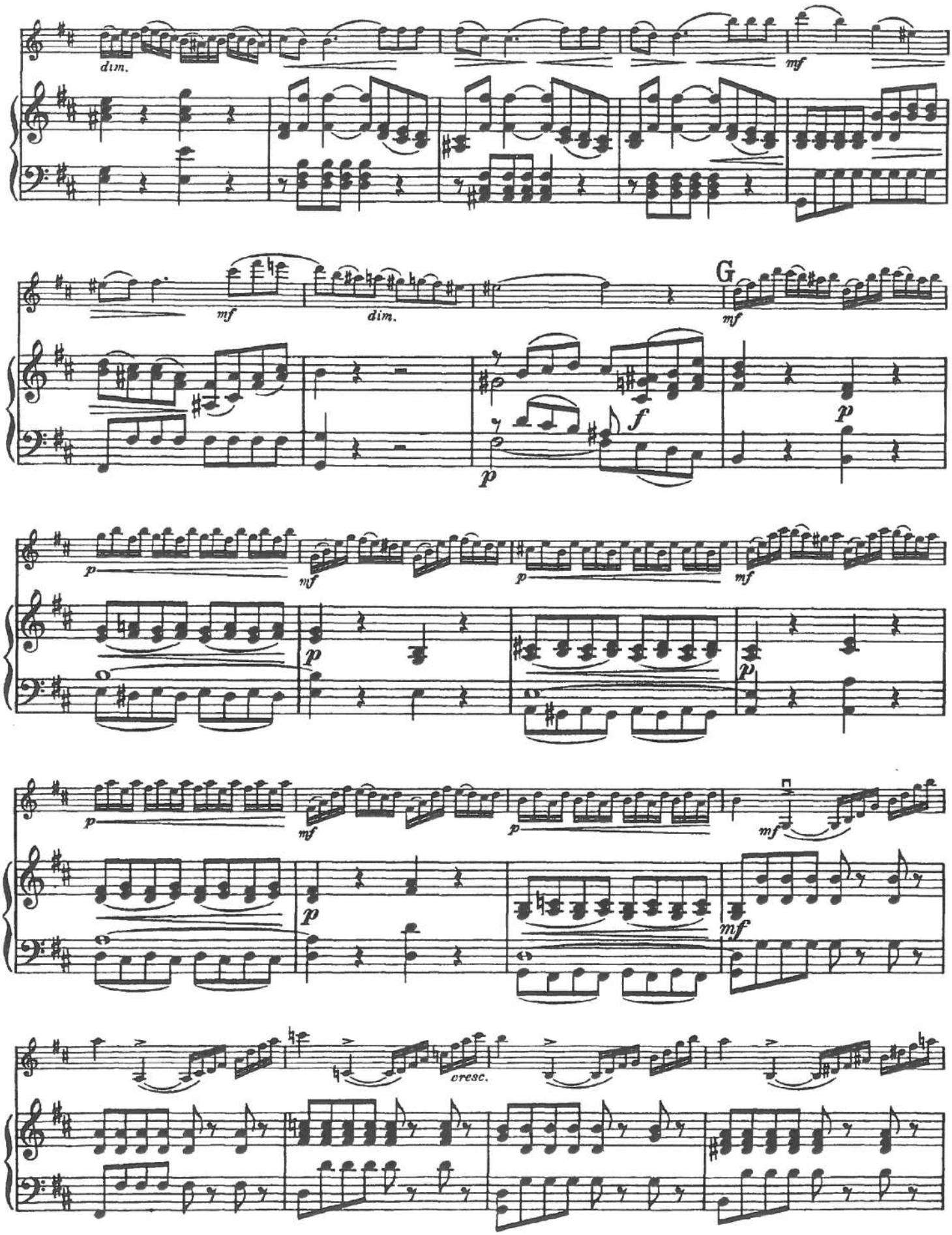
dim.
mf
mf
dim.
G
mf
f
p
p
mf
p
mf
p
p
mf
p
mf
p
mf
cresc.

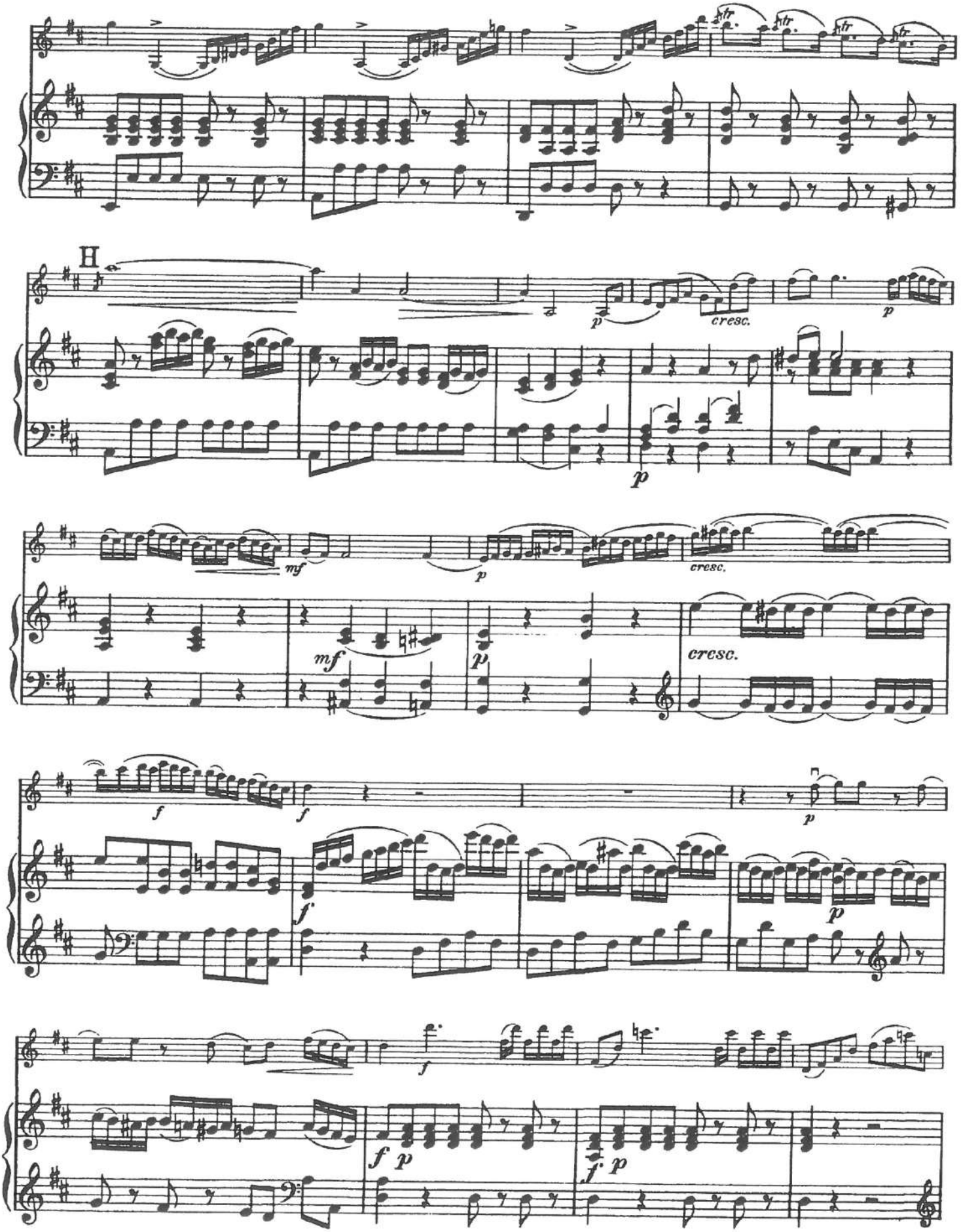
H
p
cresc.
p
p
mf
p
cresc.
mf
p
cresc.
f
f
p
f
p
f
f p
f p

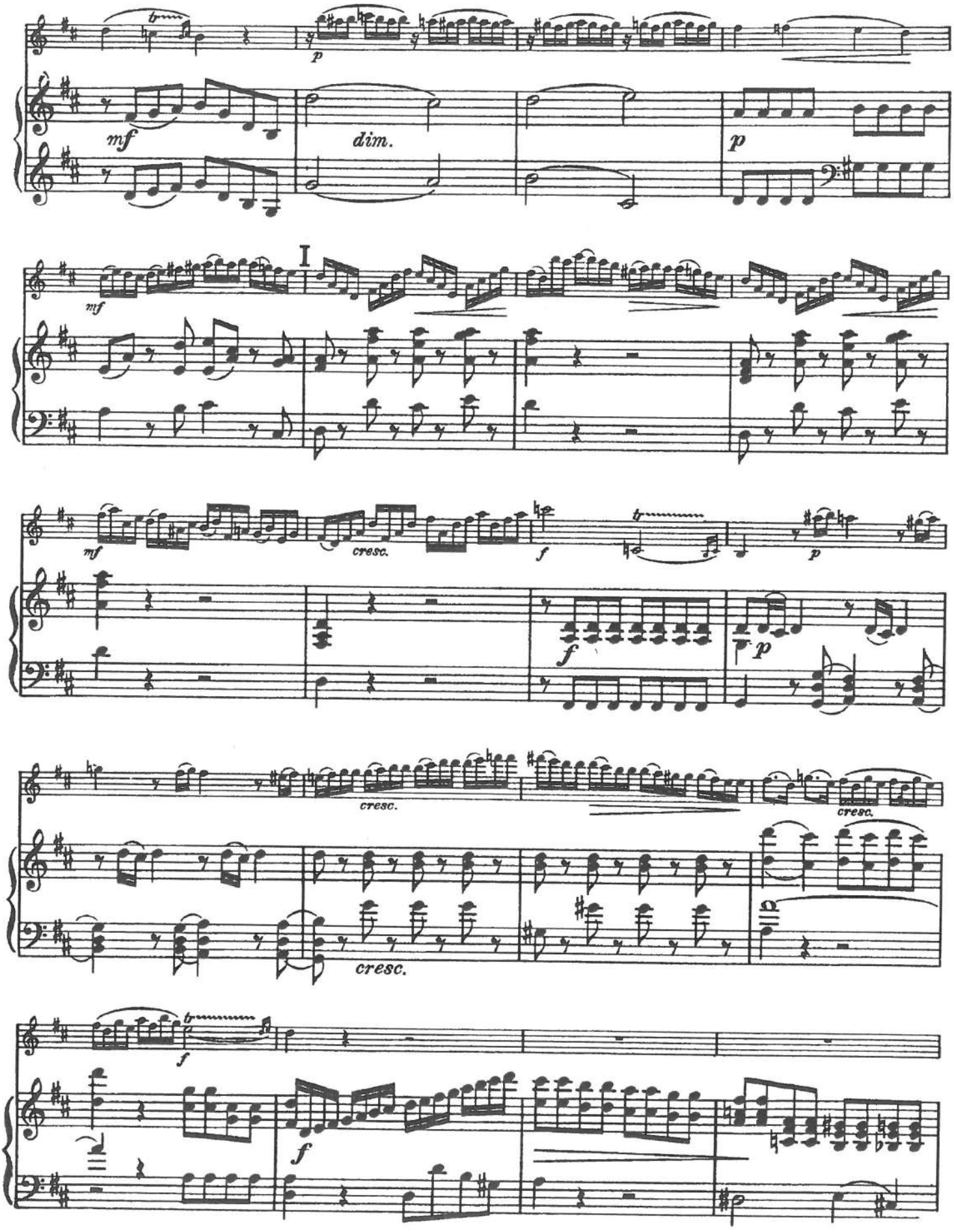
mf
dim.
p
I
mf
mf
cresc.
f
p
f
p
cresc.
cresc.
cresc.
f
f

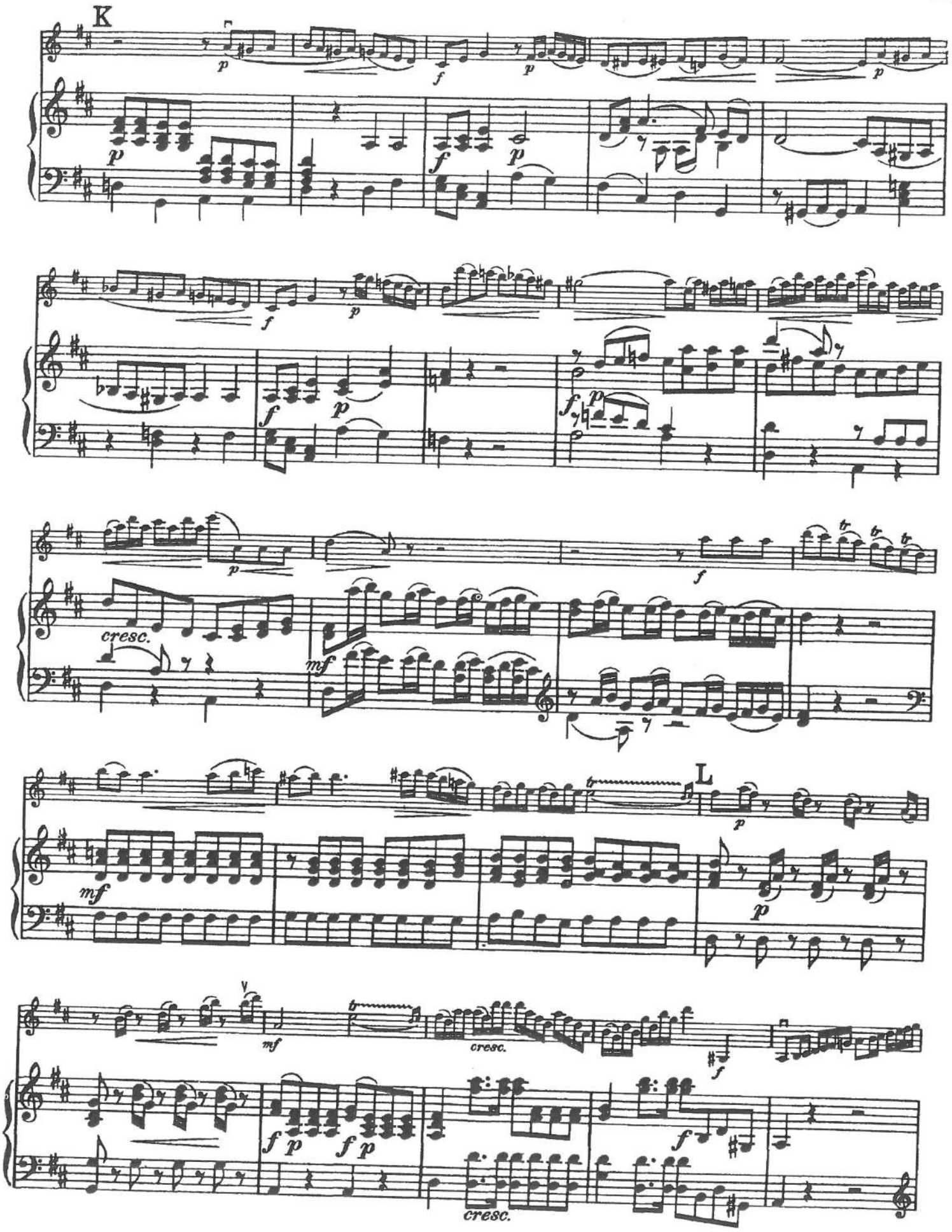
K
L
cresc.
mf
cresc.
cresc.

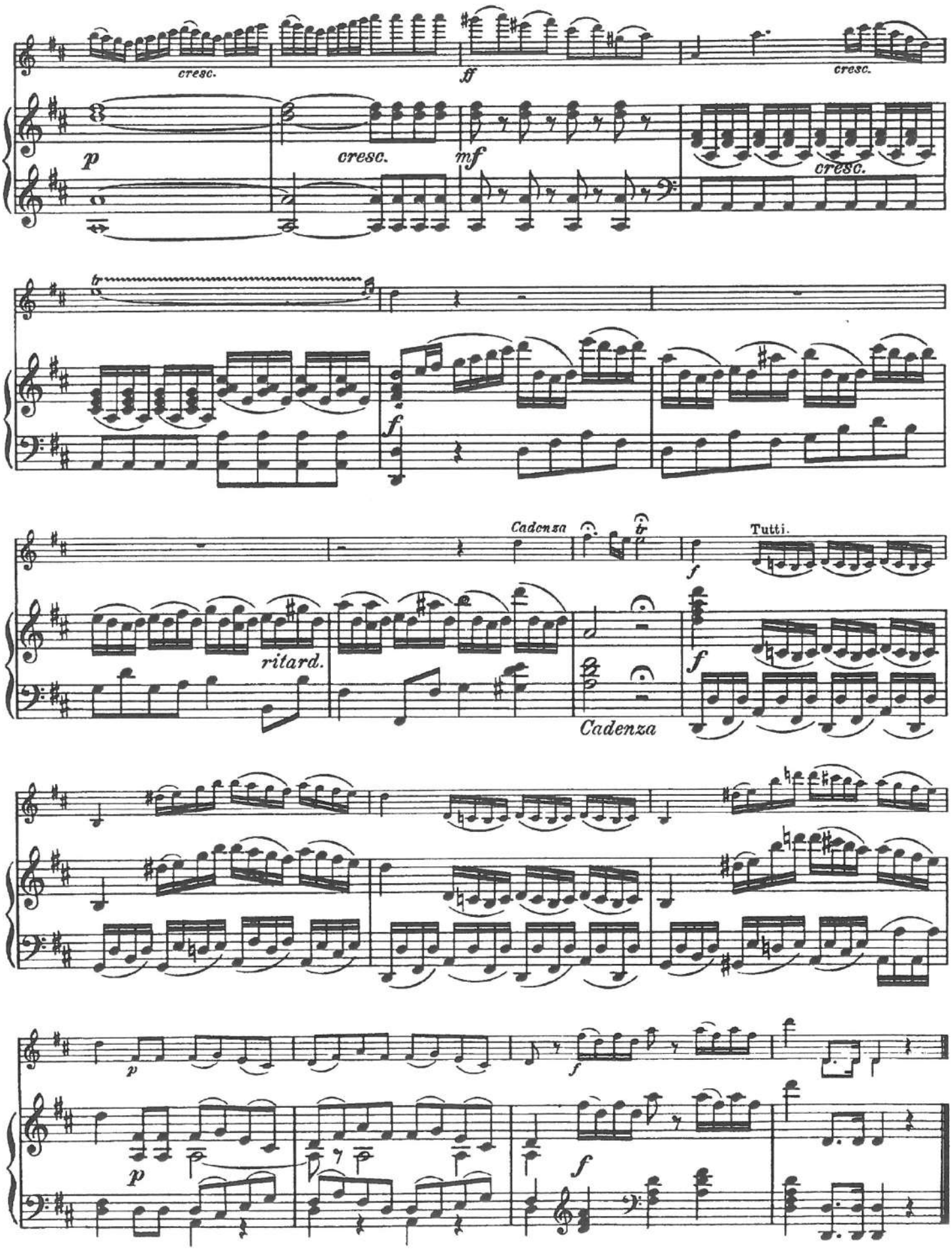
cresc.
ff
cresc.
p
cresc.
mf
cresc.
f
Cadenza
Tutti.
f
ritard.
Cadenza
f
p
f
p
f

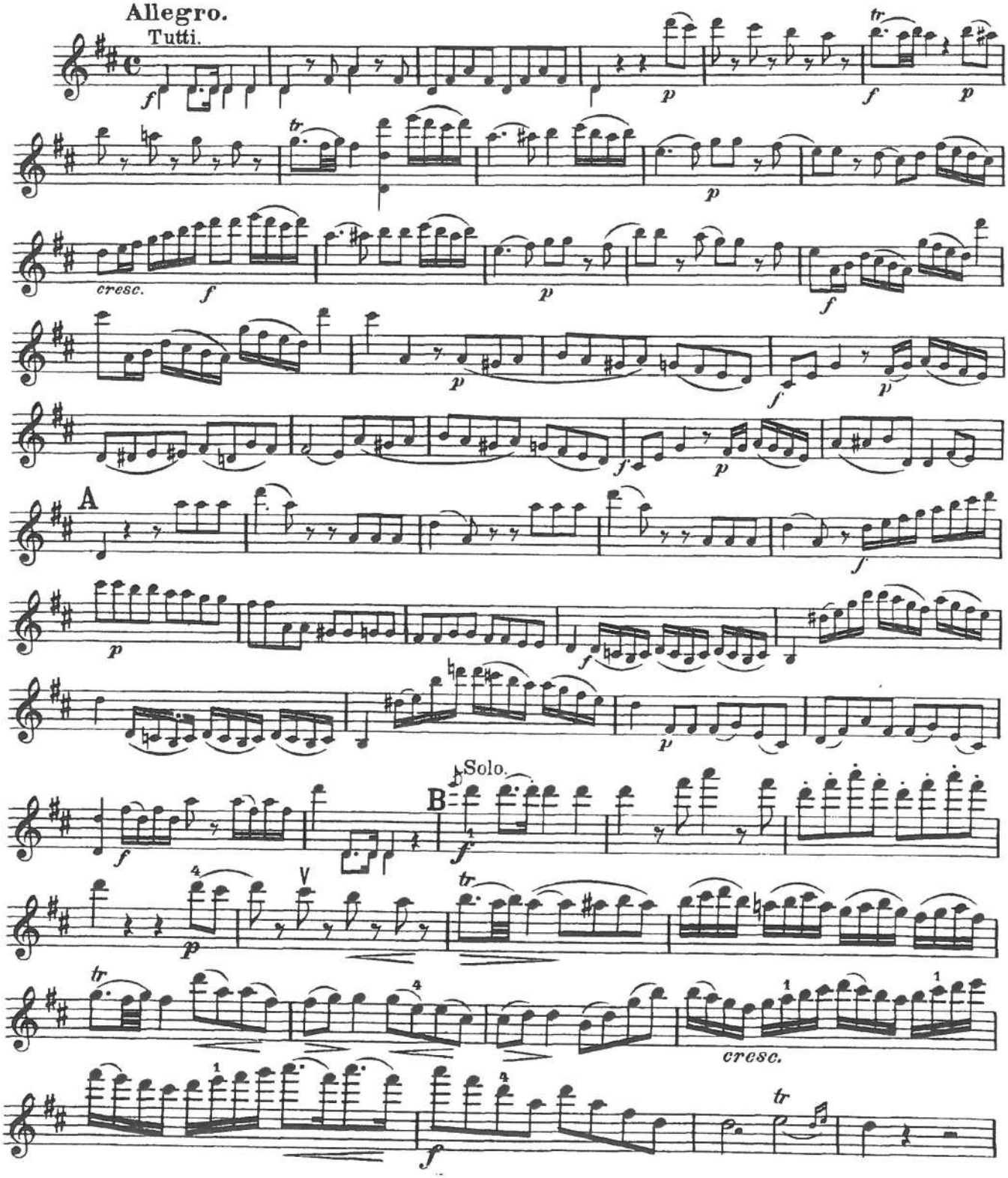
Allegro.
Tutti.
cresc.
A
Solo.
B
cresc.

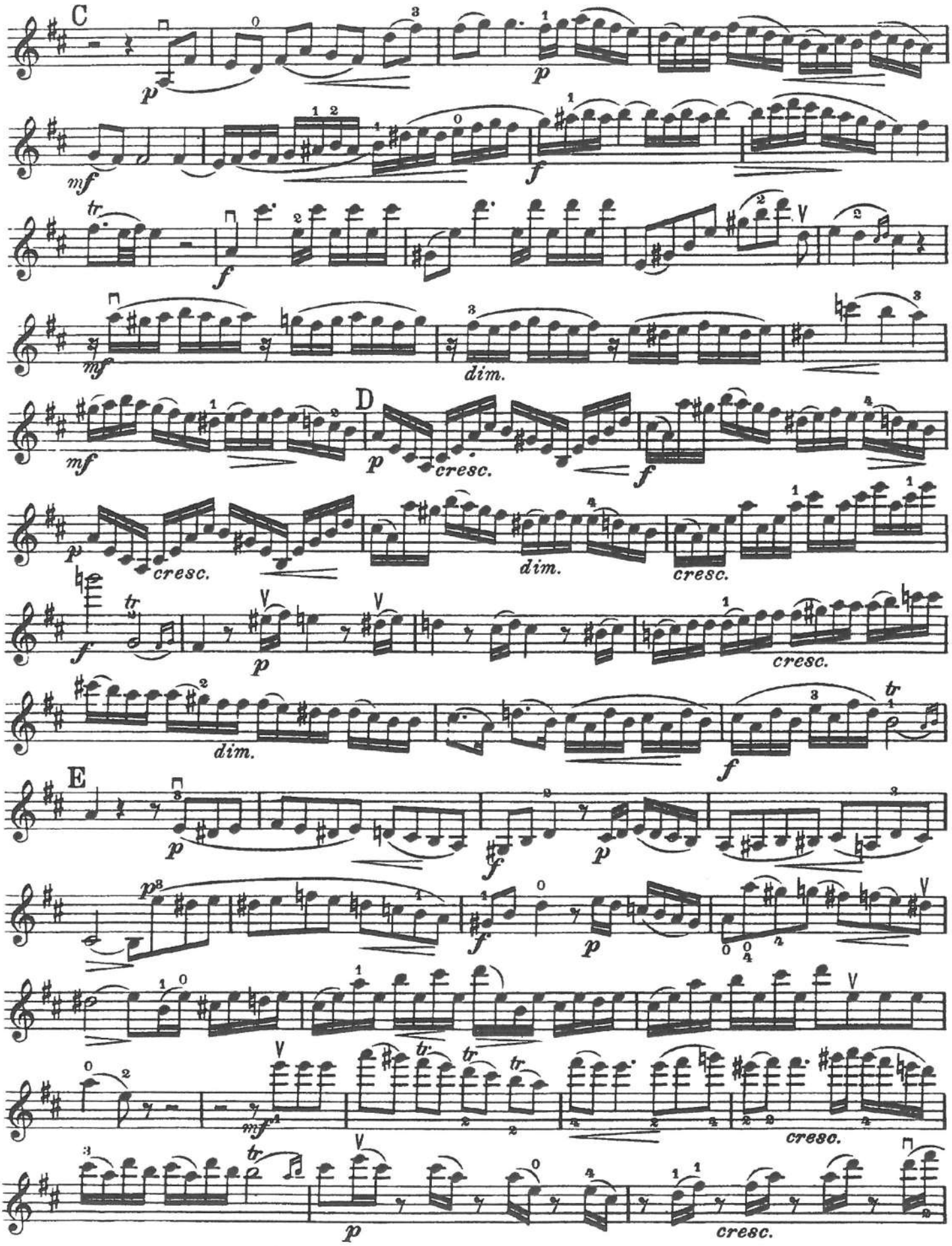
C
p
mf
f
tr
mf
dim.
D
mf
p
cresc.
f
p
cresc.
dim.
cresc.
f
tr
p
cresc.
dim.
f
tr
E
p
f
p
p
f
p
mf
tr
tr
tr
cresc.
p
cresc.

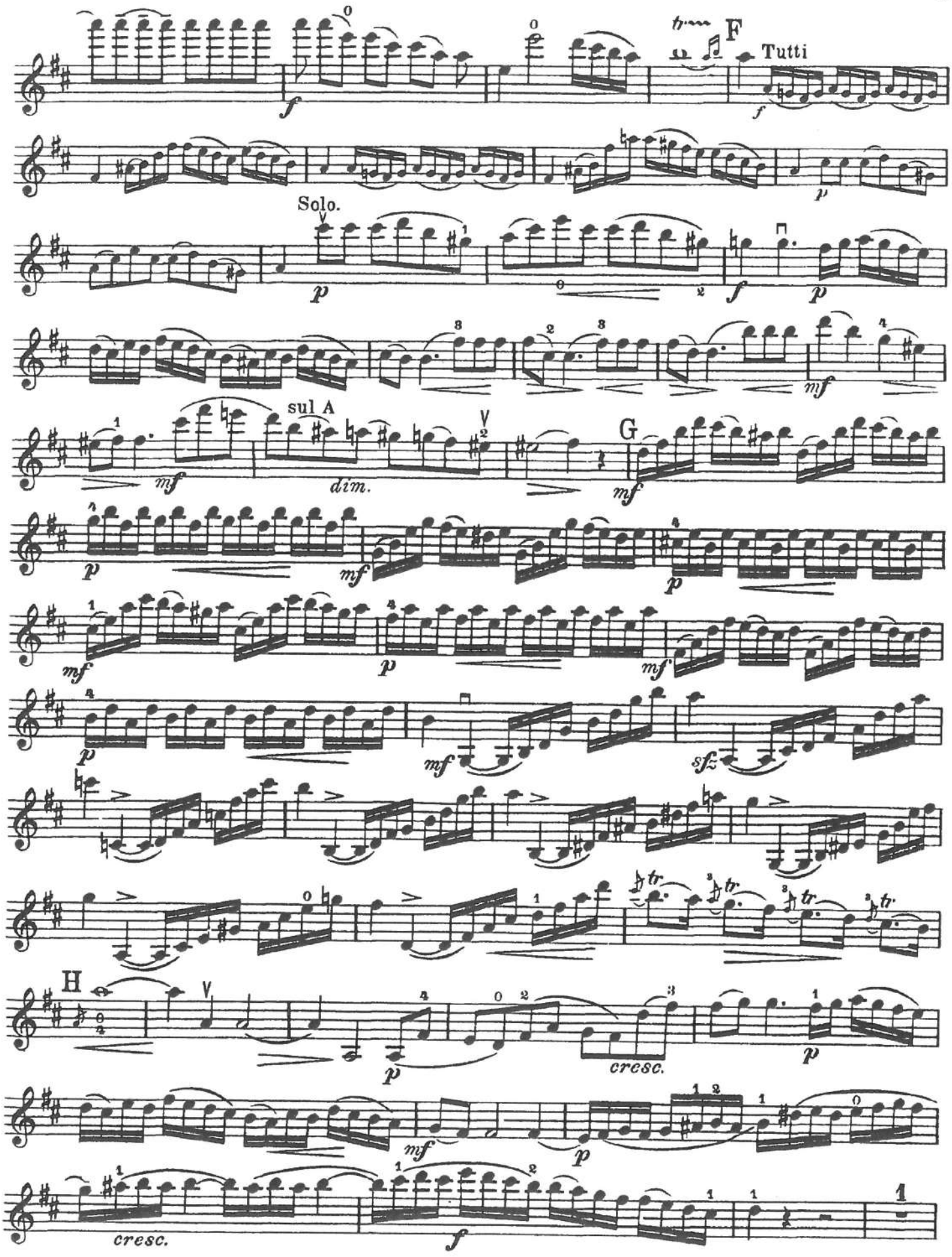
F
Tutti
Solo.
sul A
dim.
G
cresc.
H
cresc.

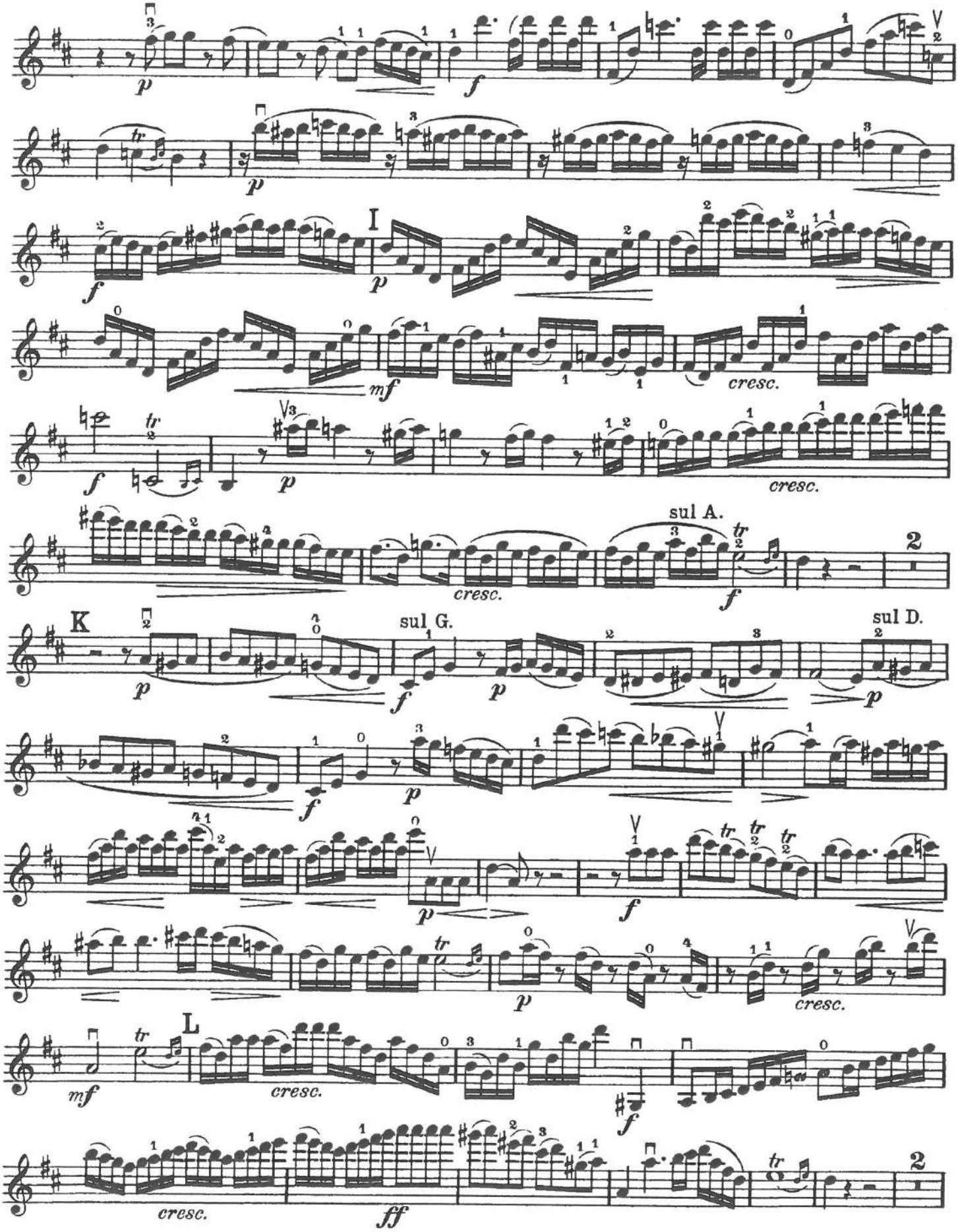
I
cresc.
cresc.
sul A.
cresc.
K
sul G.
sul D.
cresc.
L
cresc.
cresc.

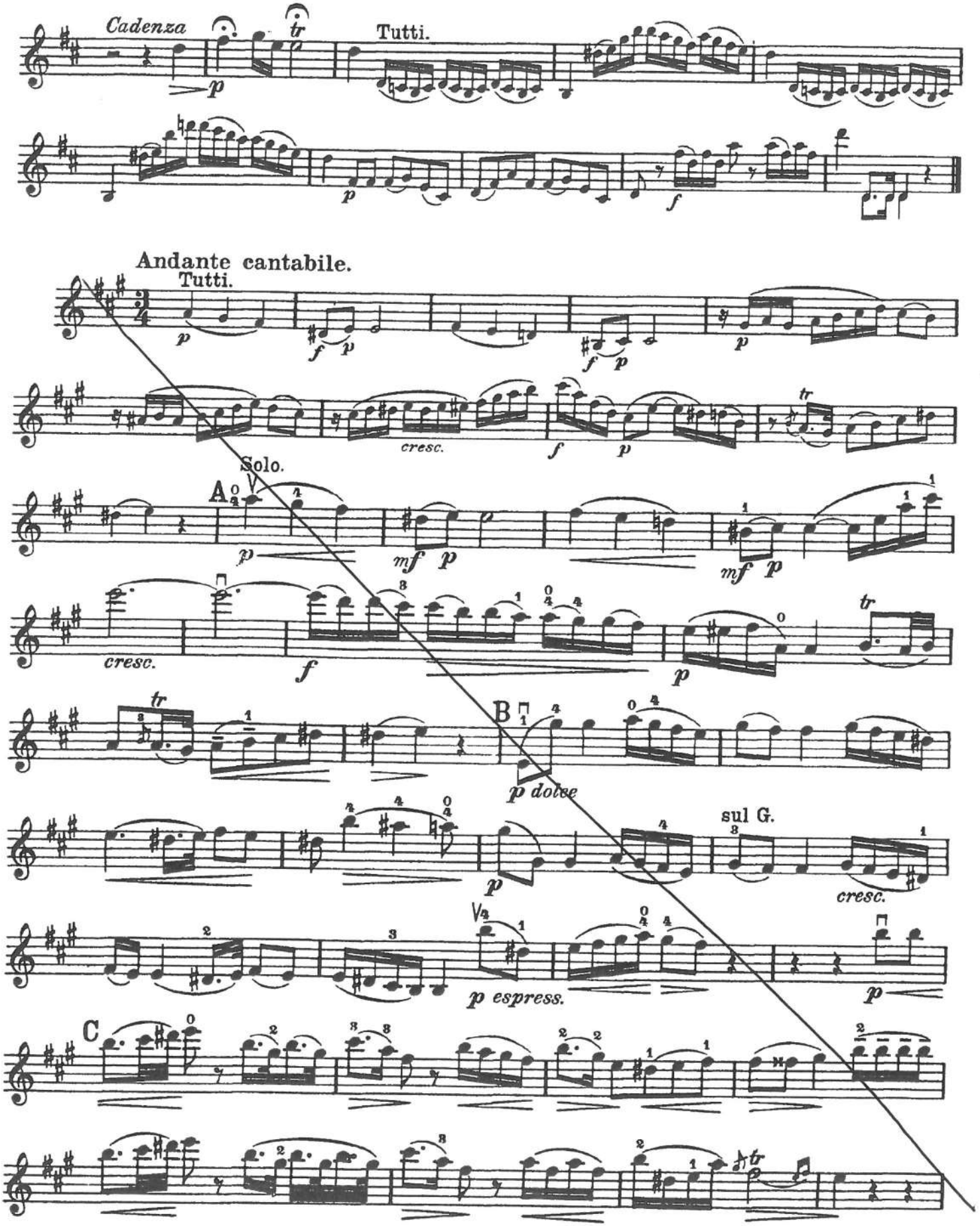
Cadenza
Tutti.
Andante cantabile.
Tutti.
Solo.
A
B
C
sul G.
p dolce
p espress.
cresc.

Herausgegeben, revidiert
und mit Kadenzen versehen
von Emil Sauret
Klavierauszug von
H. E. Geehl

CONCERTO

A dur — La majeur

W. A. Mozart
K. Nº 219

Allegro aperto

Tutti

Violino

Piano

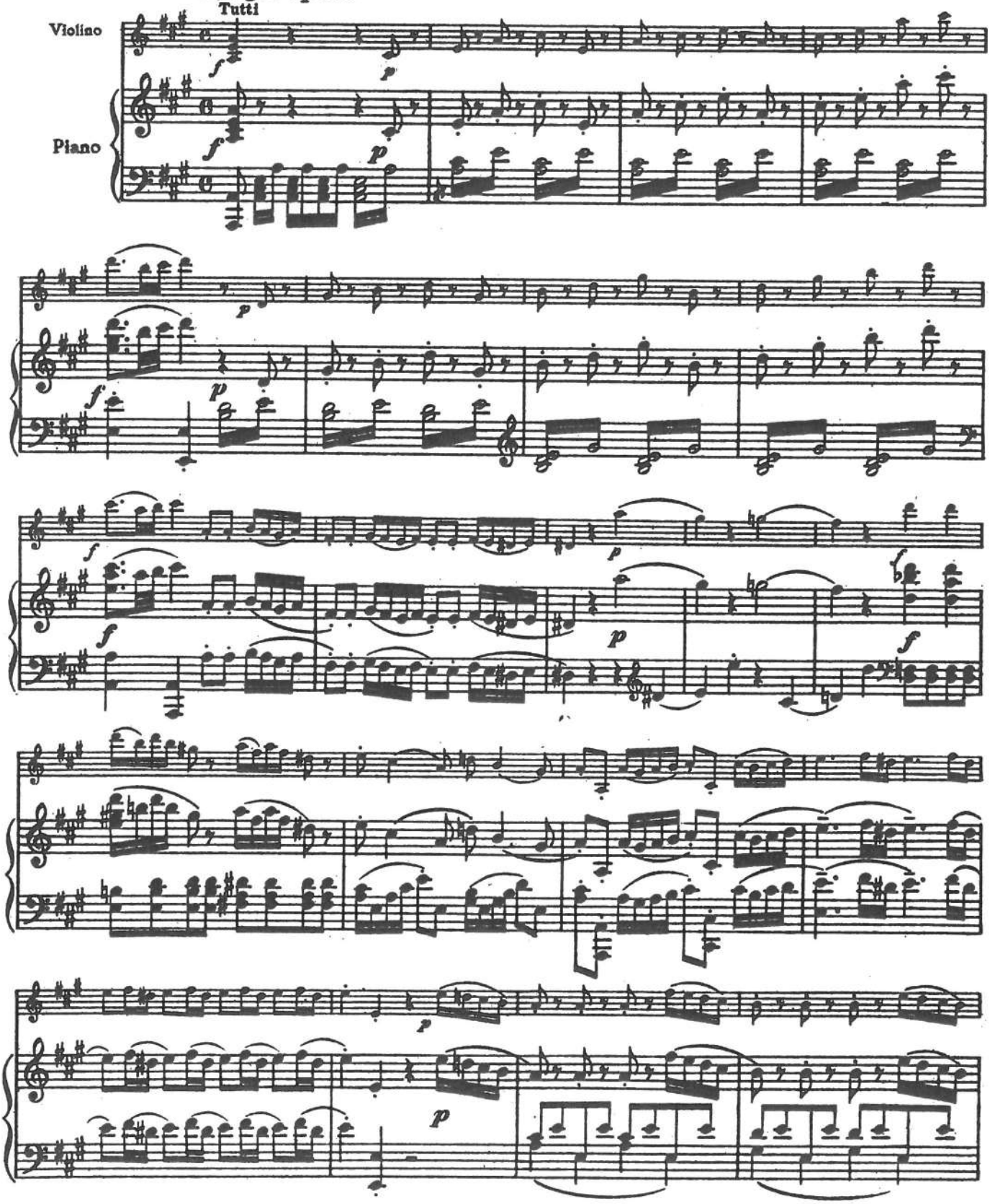

Copyright 1916, by Augener Ltd.

B·S·S 31309

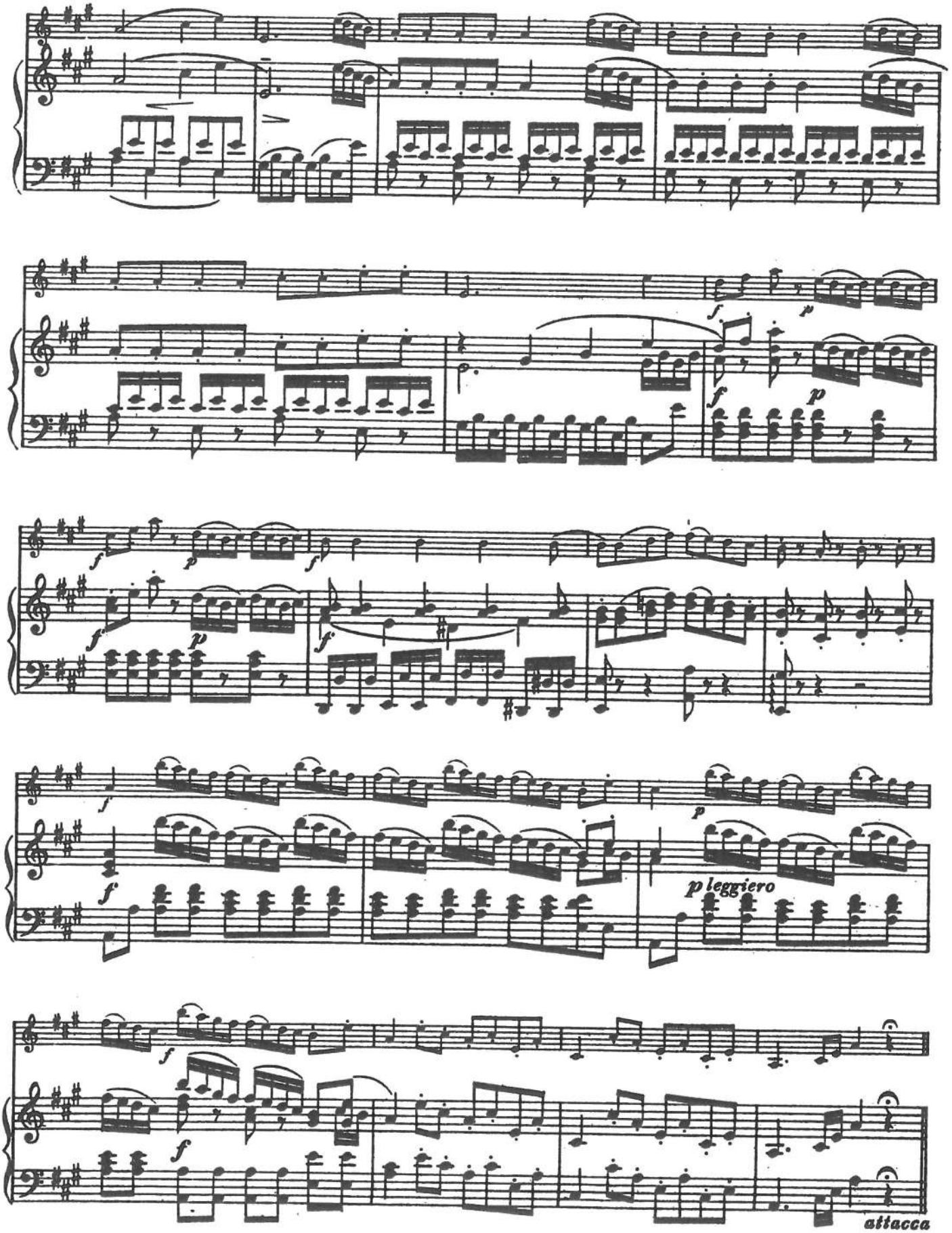
p leggiero
attacca

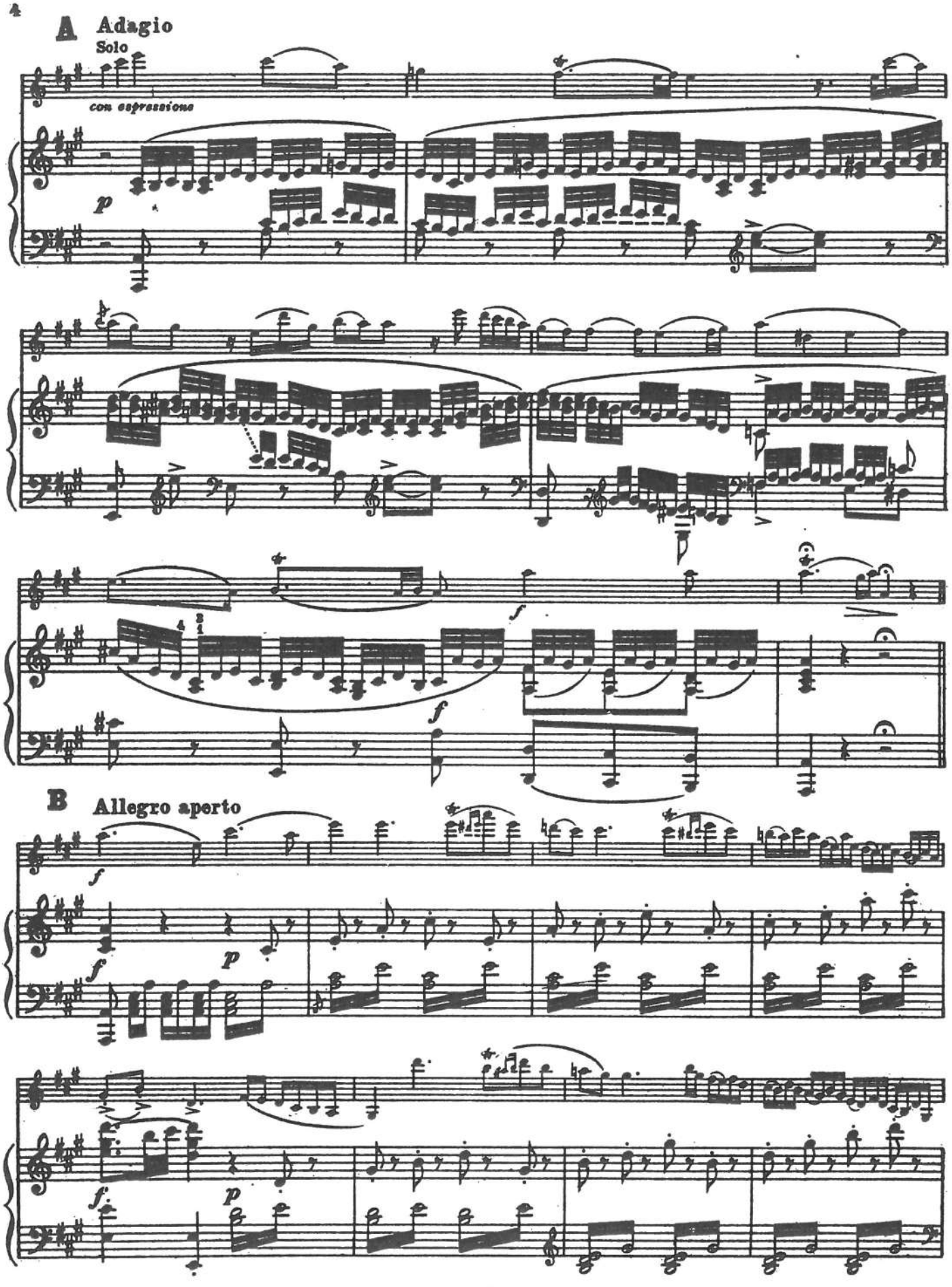
A Adagio
Solo
con espressione
p
f
f
B Allegro aperto
f
f
p
f.
p

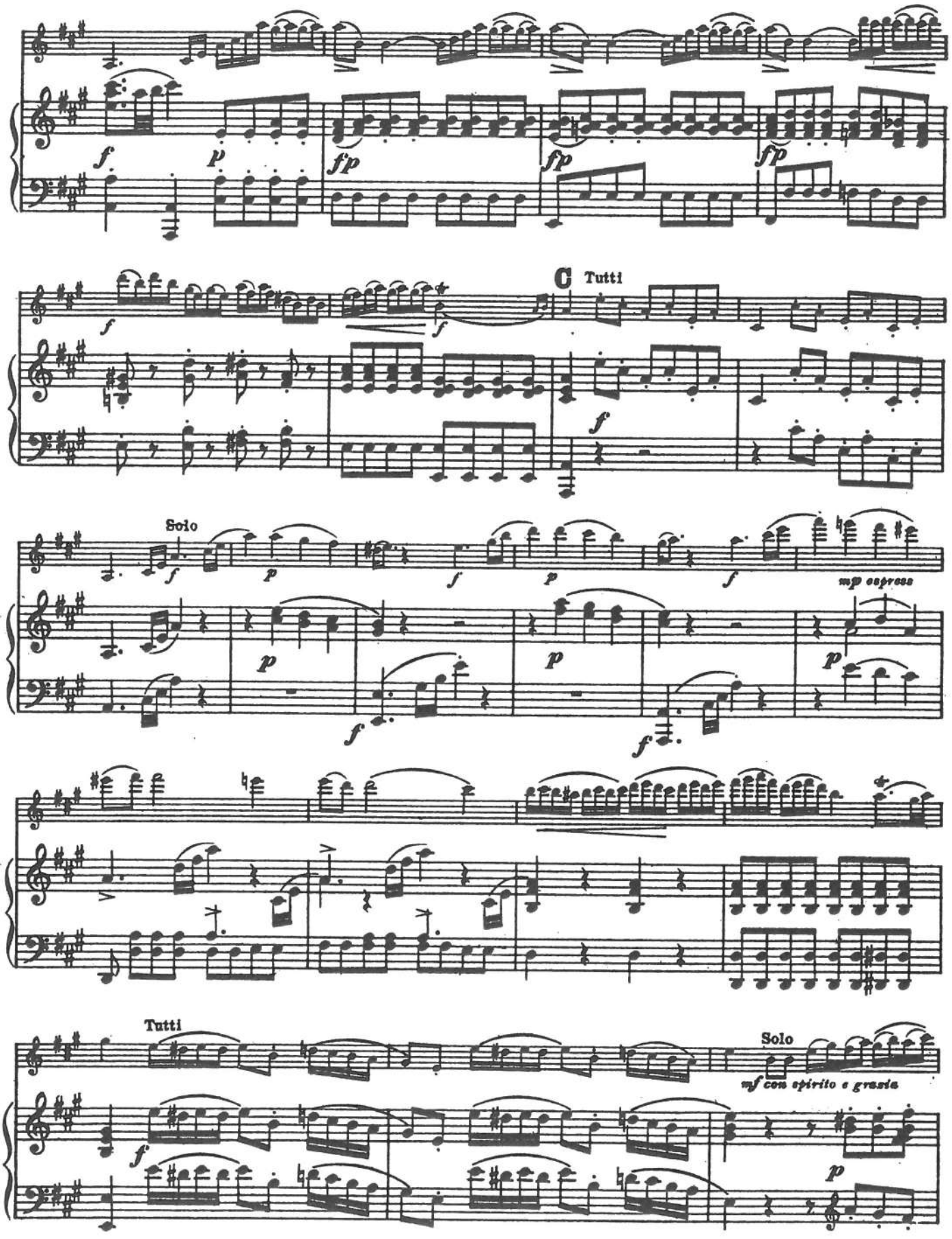
f
p
fp
fp
fp
C Tutti
f
f
f
Solo
f
p
f
p
f
mp espress
p
p
p
f
f
Tutti
Solo
mf con spirito e grazia
f
p

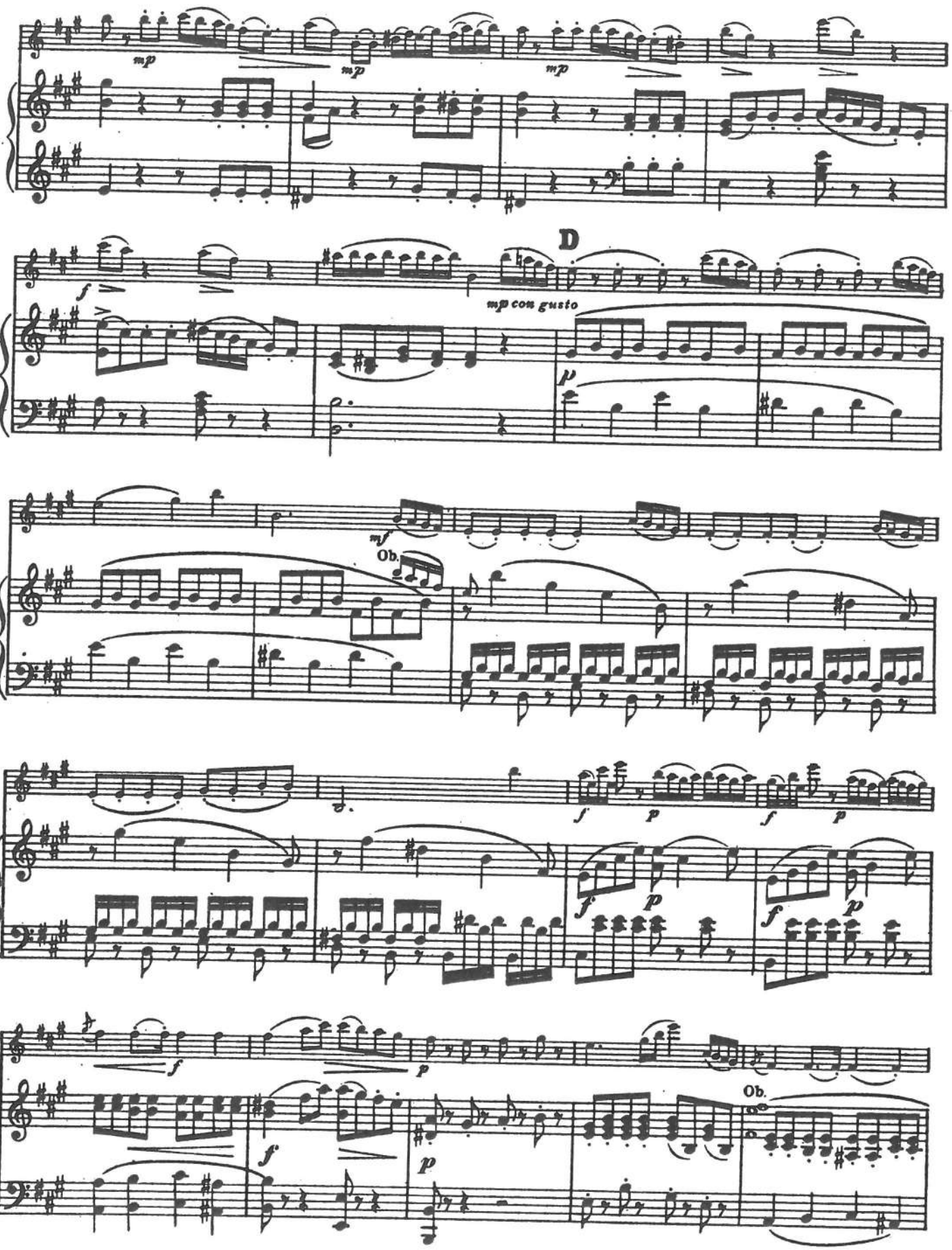
mp
mp
mp
D
f
mp con gusto
p
mf
Ob.
f
p
f
p
f
p
f
p
f
p
Ob.

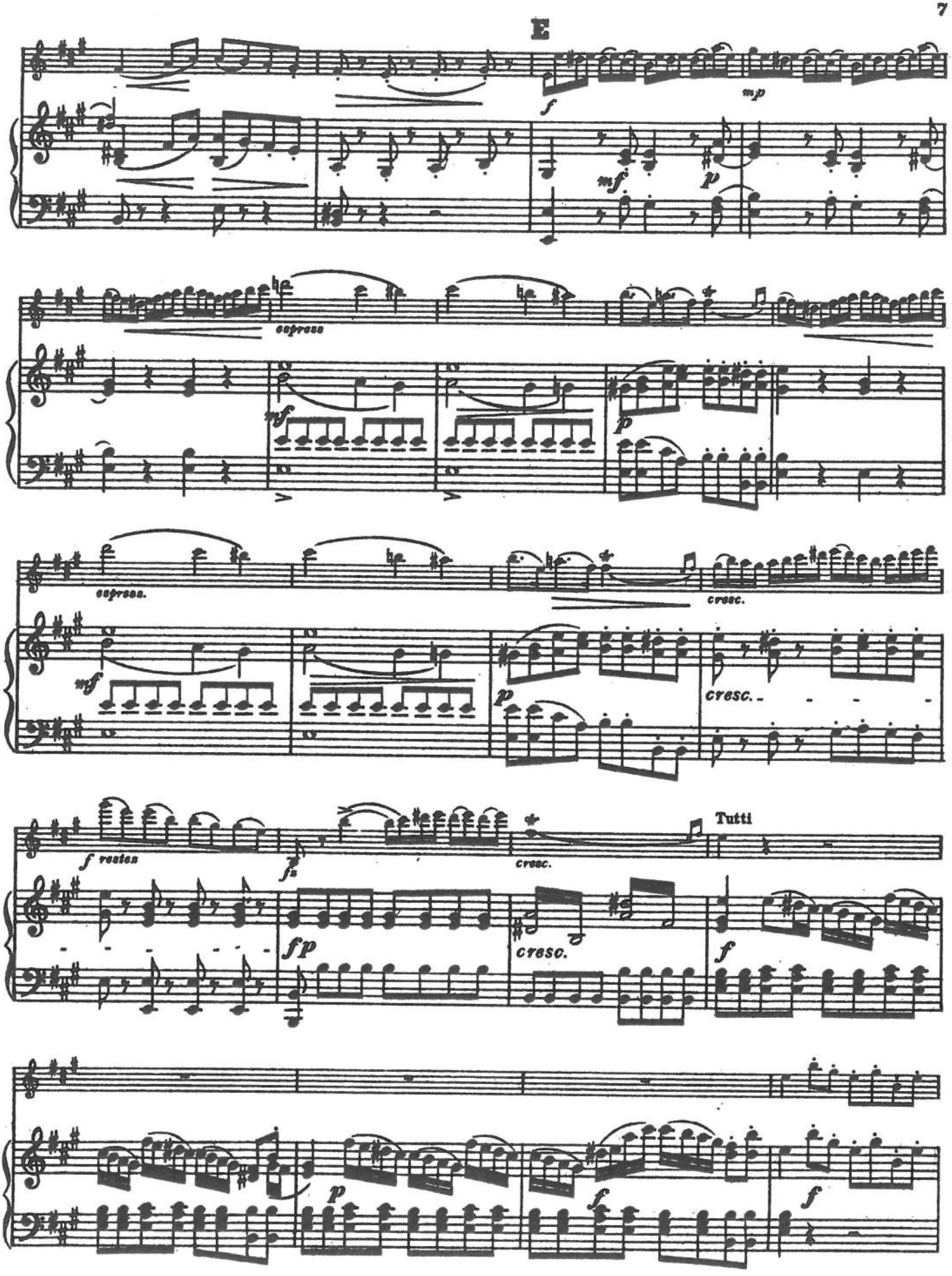
E
f
mp
mf
p
espress
mf
p
espress.
cresc.
mf
p
cresc.
f restez
fp
cresc.
Tutti
fp
cresc.
f
p
f
f

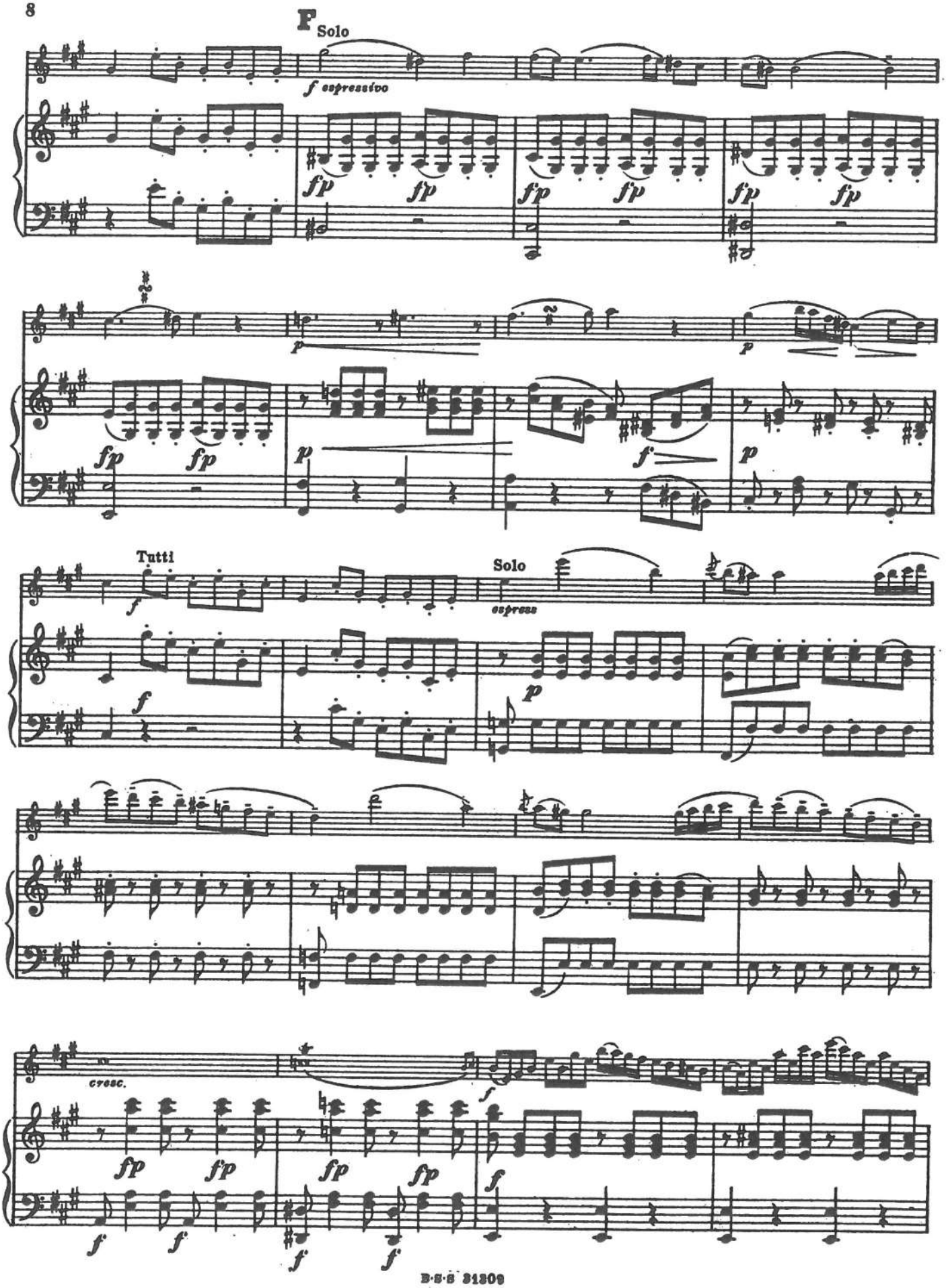
F
Solo
f espressivo
fp
p
f
Tutti
Solo
espress
cresc.

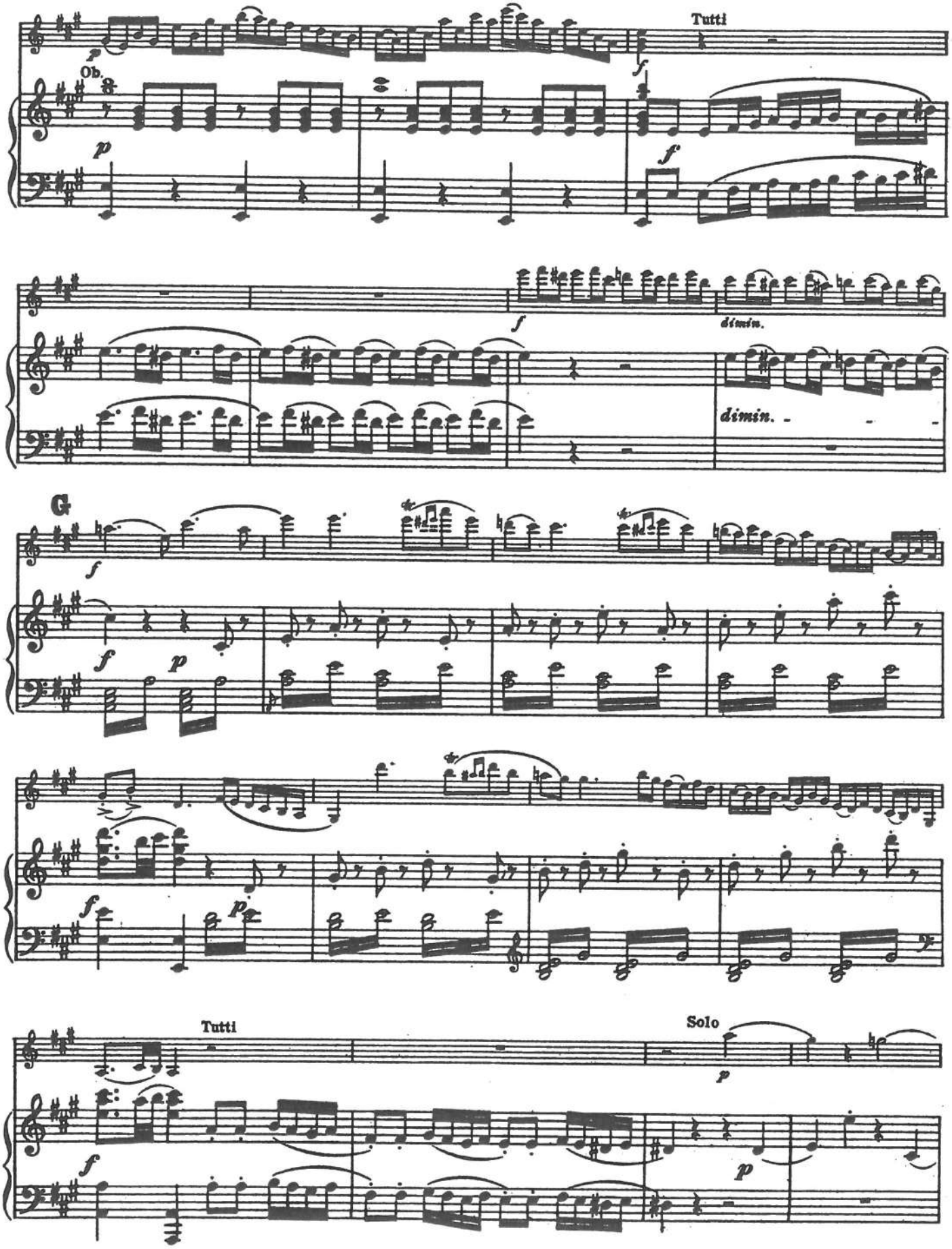
Tutti
Ob.
dimin.
dimin.
G
Tutti
Solo

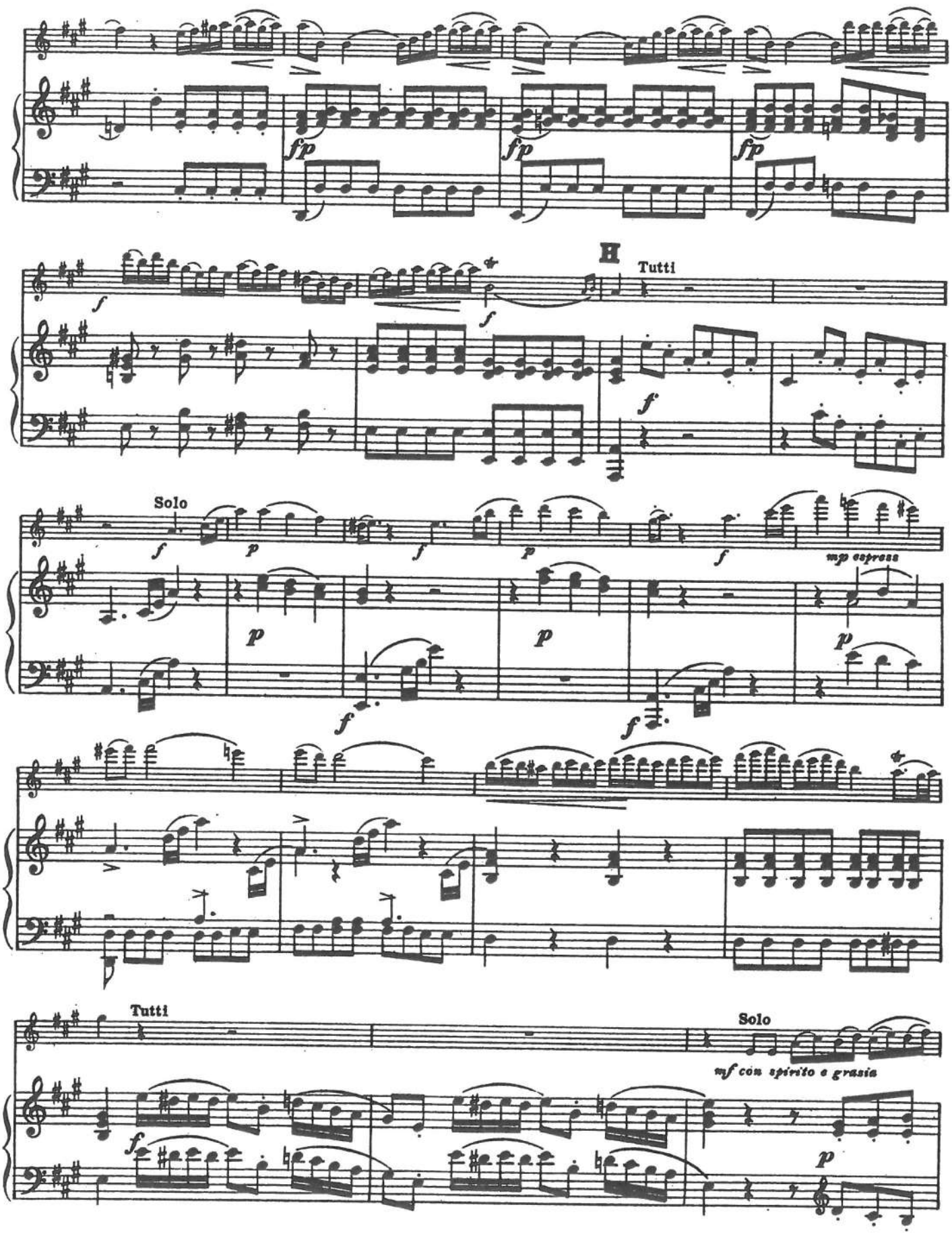
fp
fp
fp
H
Tutti
f
f
f
Solo
f
p
f
p
f
mp espress
p
p
p
f
f
Tutti
Solo
mf con spirito e grazia
f
p

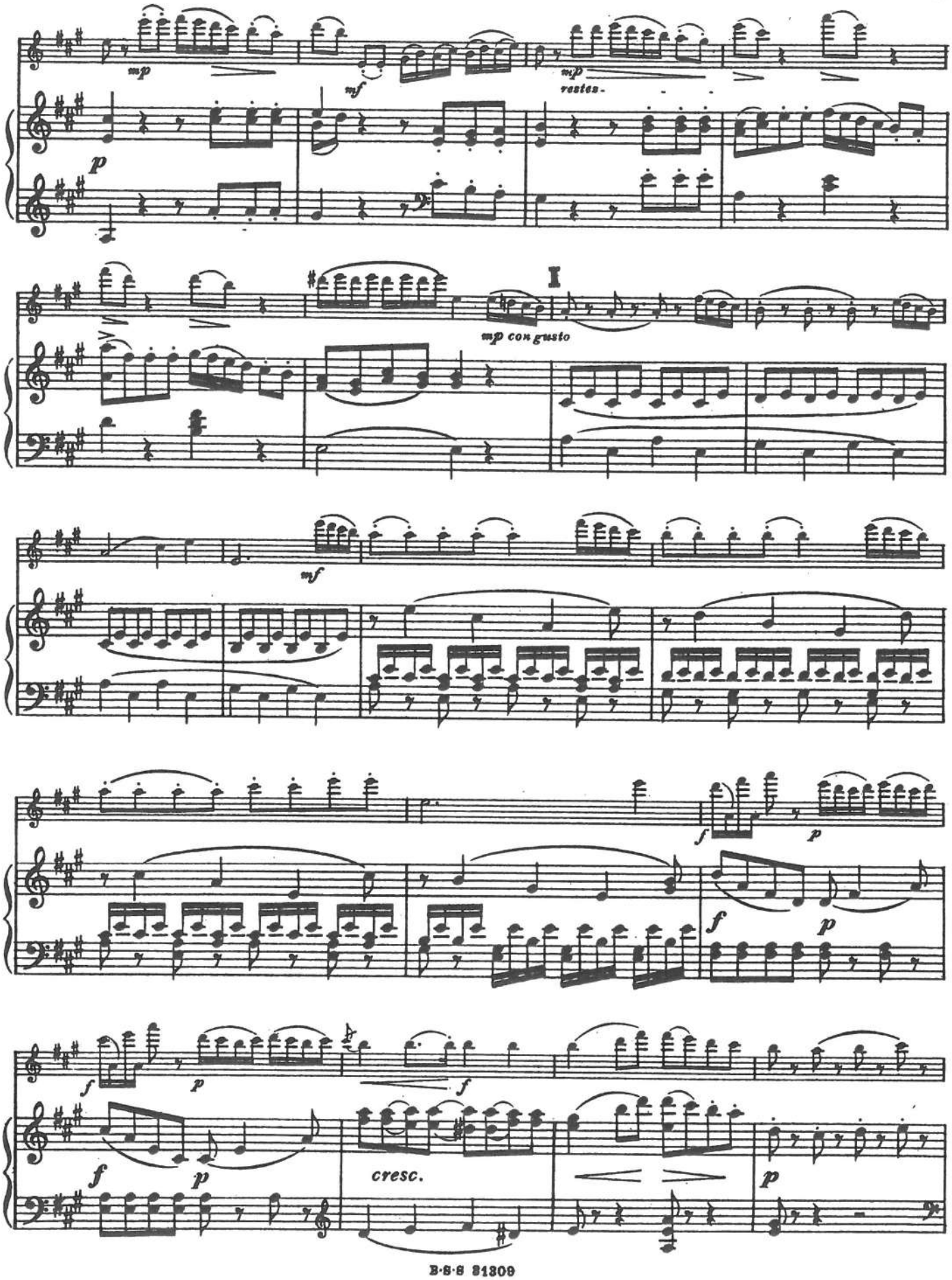
mp
mf
mp
resten-
p
I
mp con gusto
mf
f
p
f
p
f
p
f
p
cresc.
p

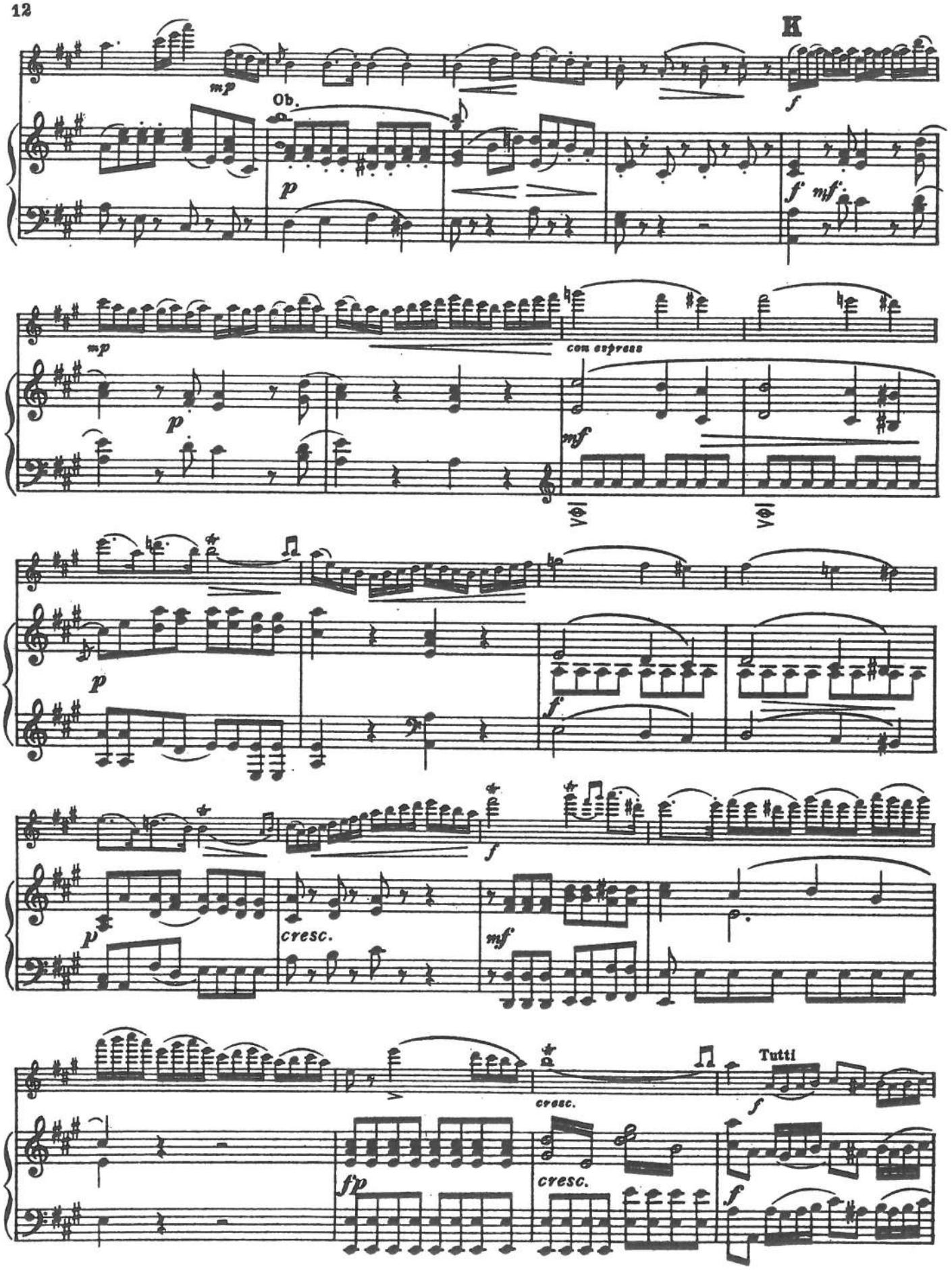
K
mp
Ob.
p
f
mf
con espress
cresc.
fp
Tutti

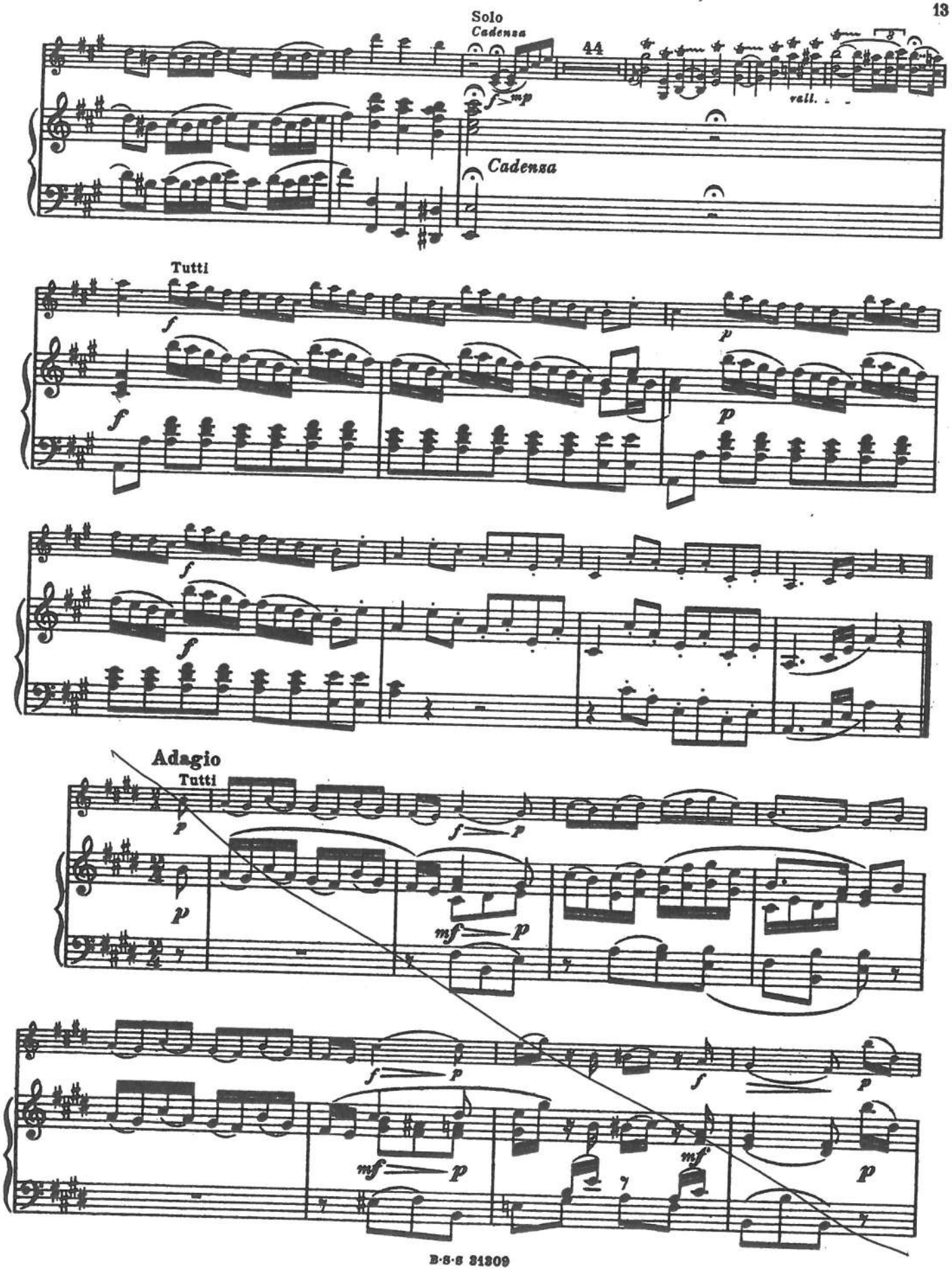
Solo
Cadenza
44
f mp
rall.
Cadenza
Tutti
f
p
Adagio
Tutti
mf p
B·S·S 21309

Violin - Concert

⊓ Herunterstrich.
∨ Hinaufstrich.

D-dur = Ré-majeur.

⊓ *tirez*
∨ *poussez* } *l'archet*

von **W. A. Mozart**, Op. 121.

Mit Pianofortebegleitung bearbeitet und mit Cadenzen versehen von

FERD. DAVID.

Allegro.

Tutti

Neu revidiert von Hans Sitt.

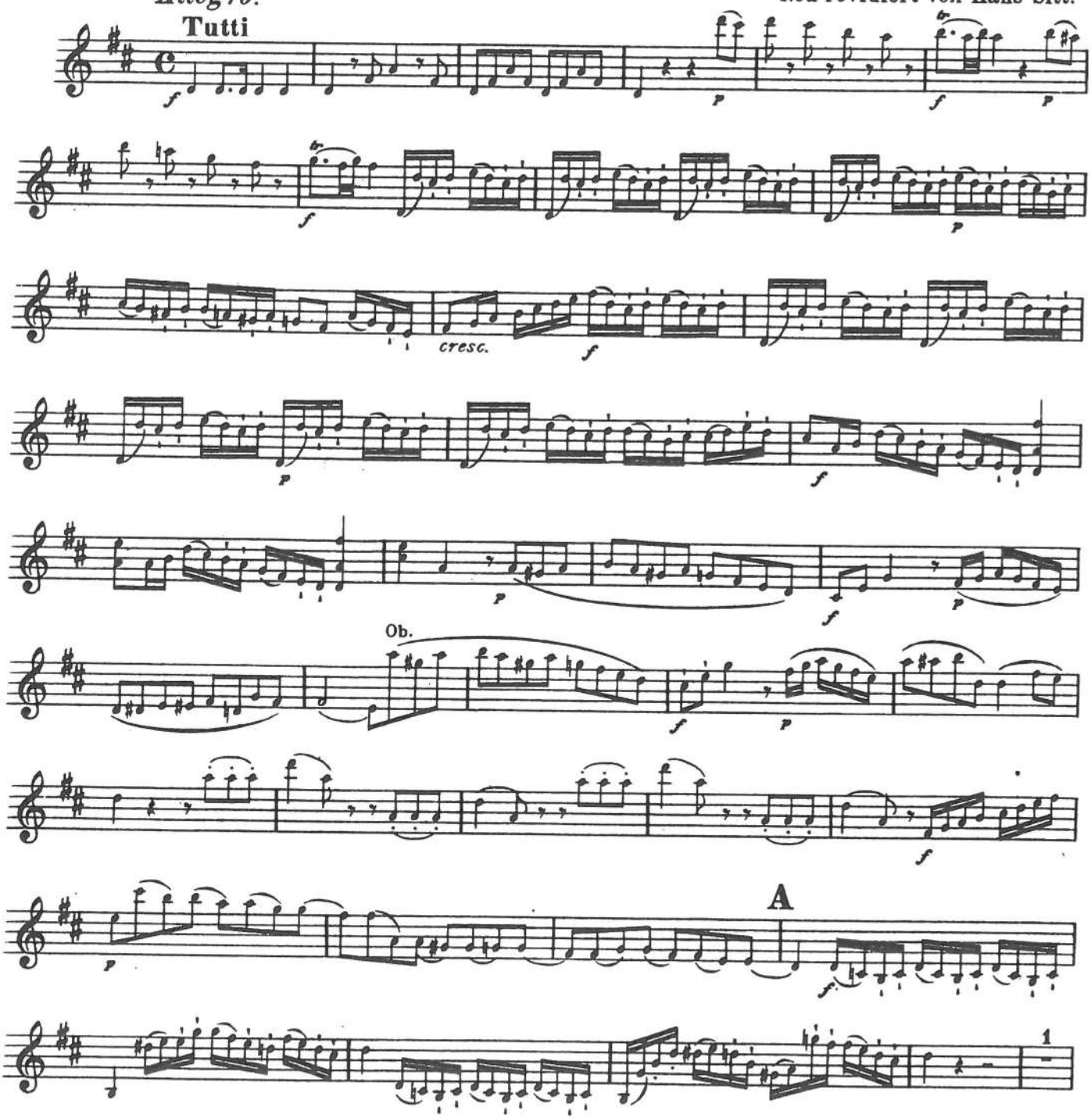

Revidierte Ausgabe von Hans Sitt Copyright 1904 by Johann André, Offenbach a.Main.
Die Bearbeitungen sind Verlag und Eigentum für alle Länder von Johann André, Offenbach a.Main.

VIOLINO PRINCIPALE.

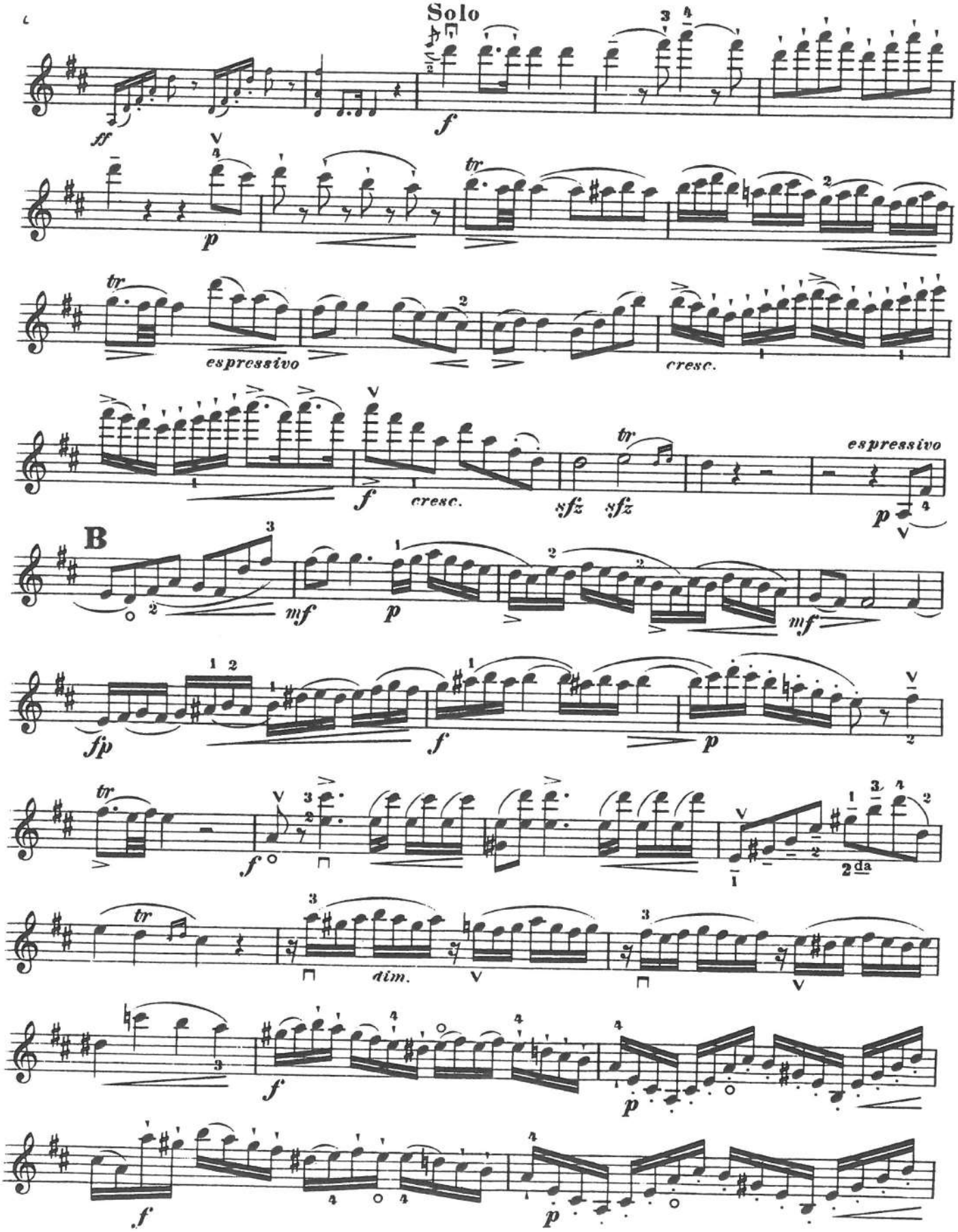

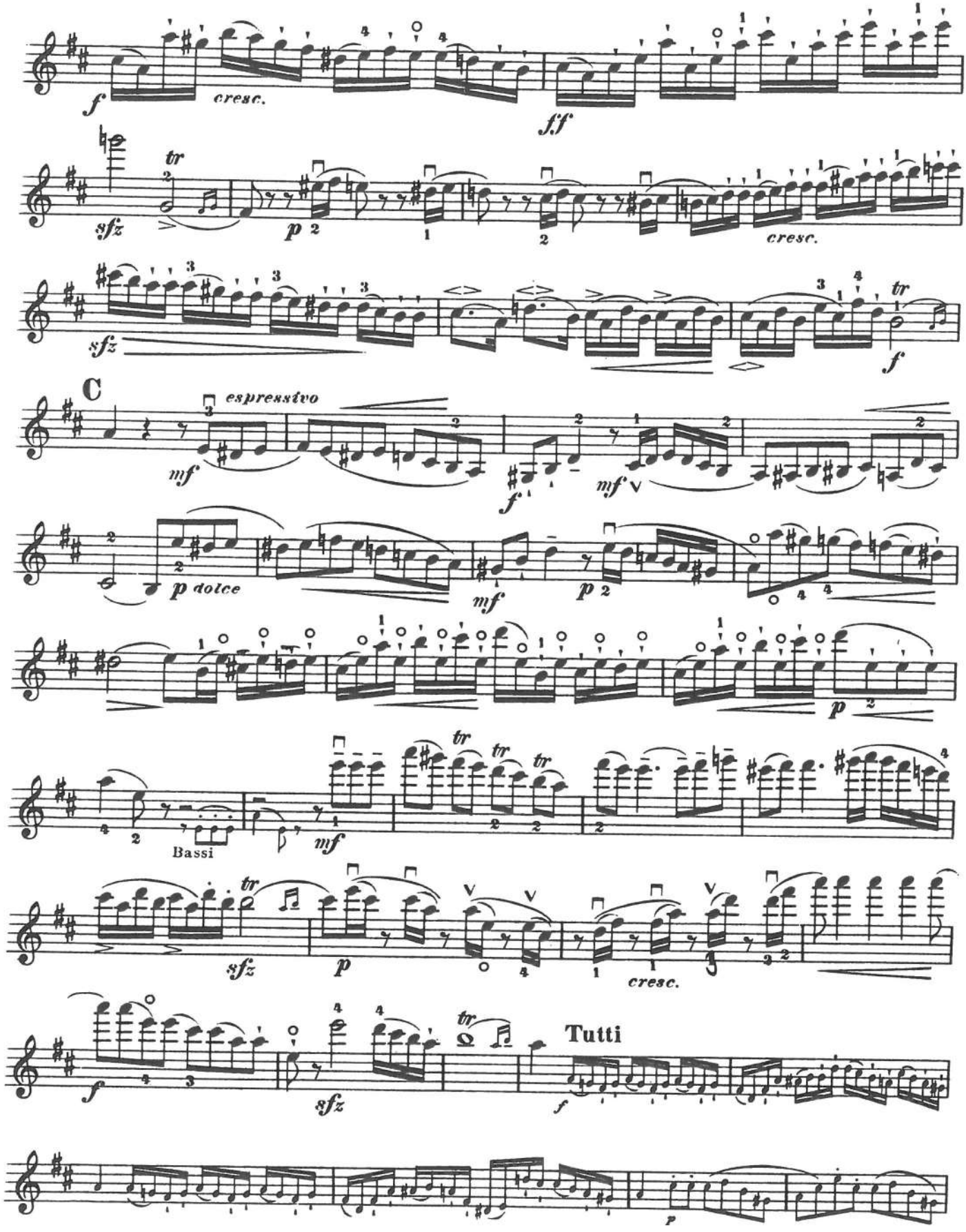
f
cresc.
ff
sfz
tr
p
cresc.
sfz
f
C
espressivo
mf
f
mf
p dolce
mf
p
p
Bassi
mf
tr
sfz
p
cresc.
f
sfz
tr
Tutti
f
p

VIOLINO PRINCIPALE.

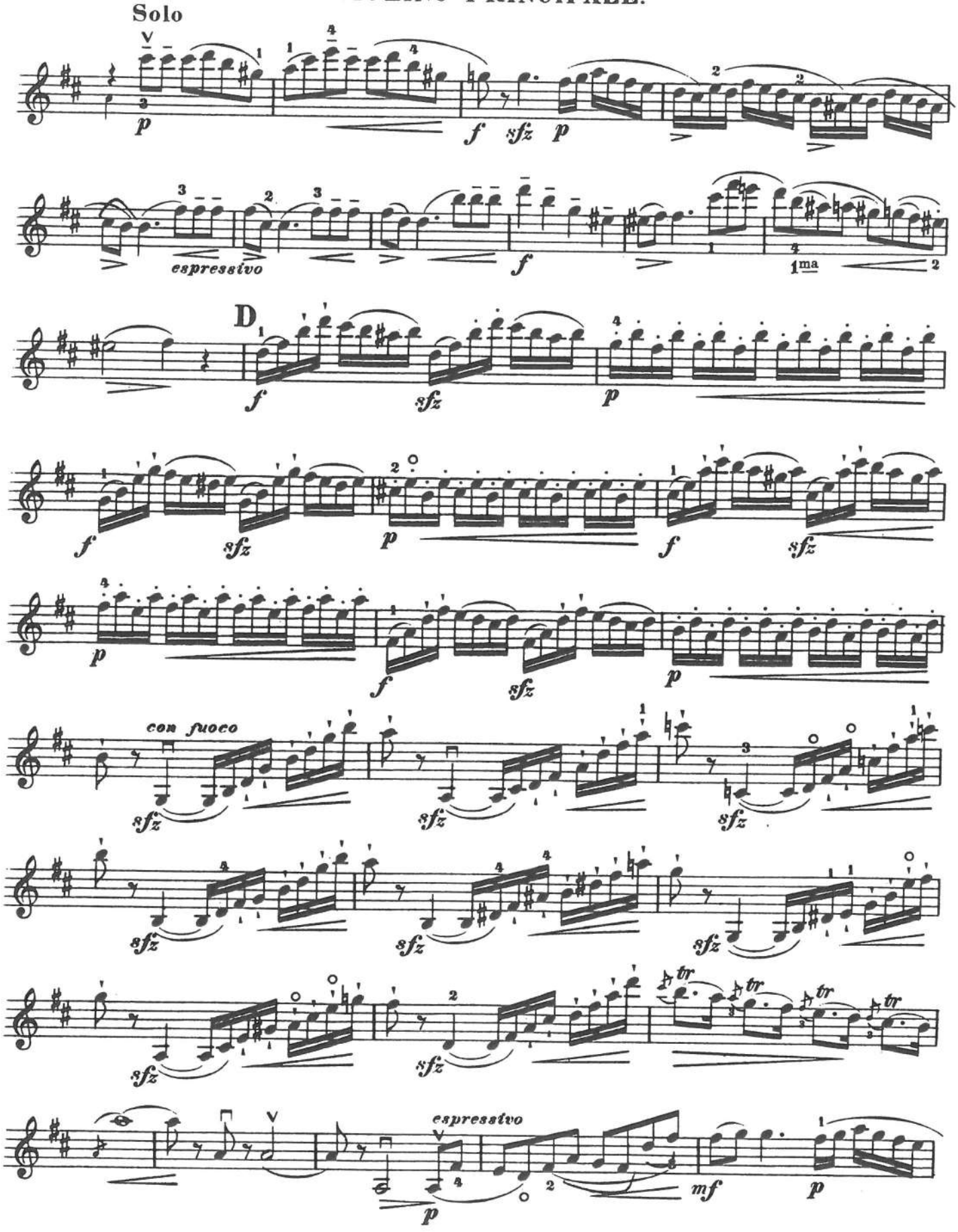

VIOLINO PRINCIPALE.

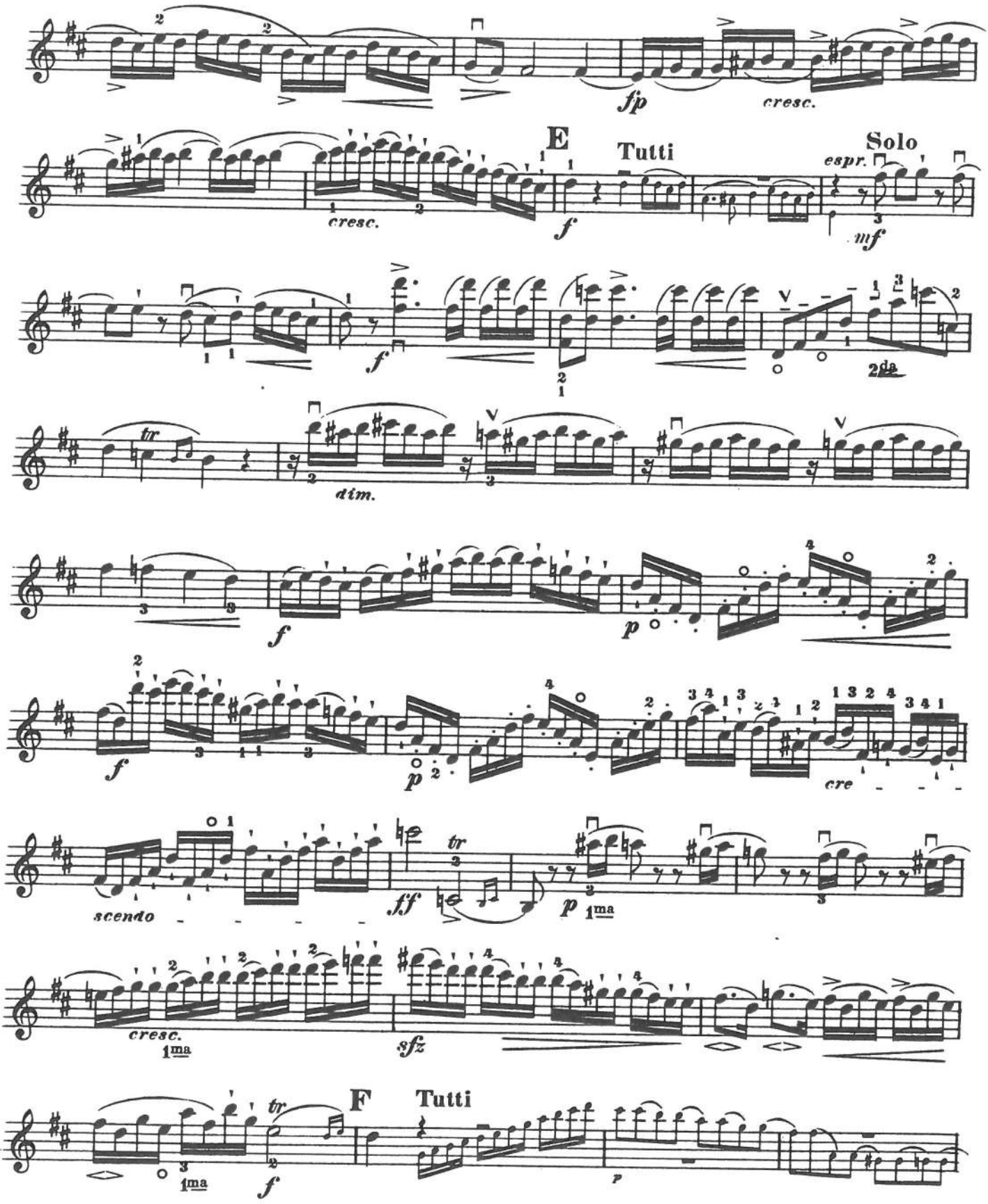

VIOLINO PRINCIPALE.

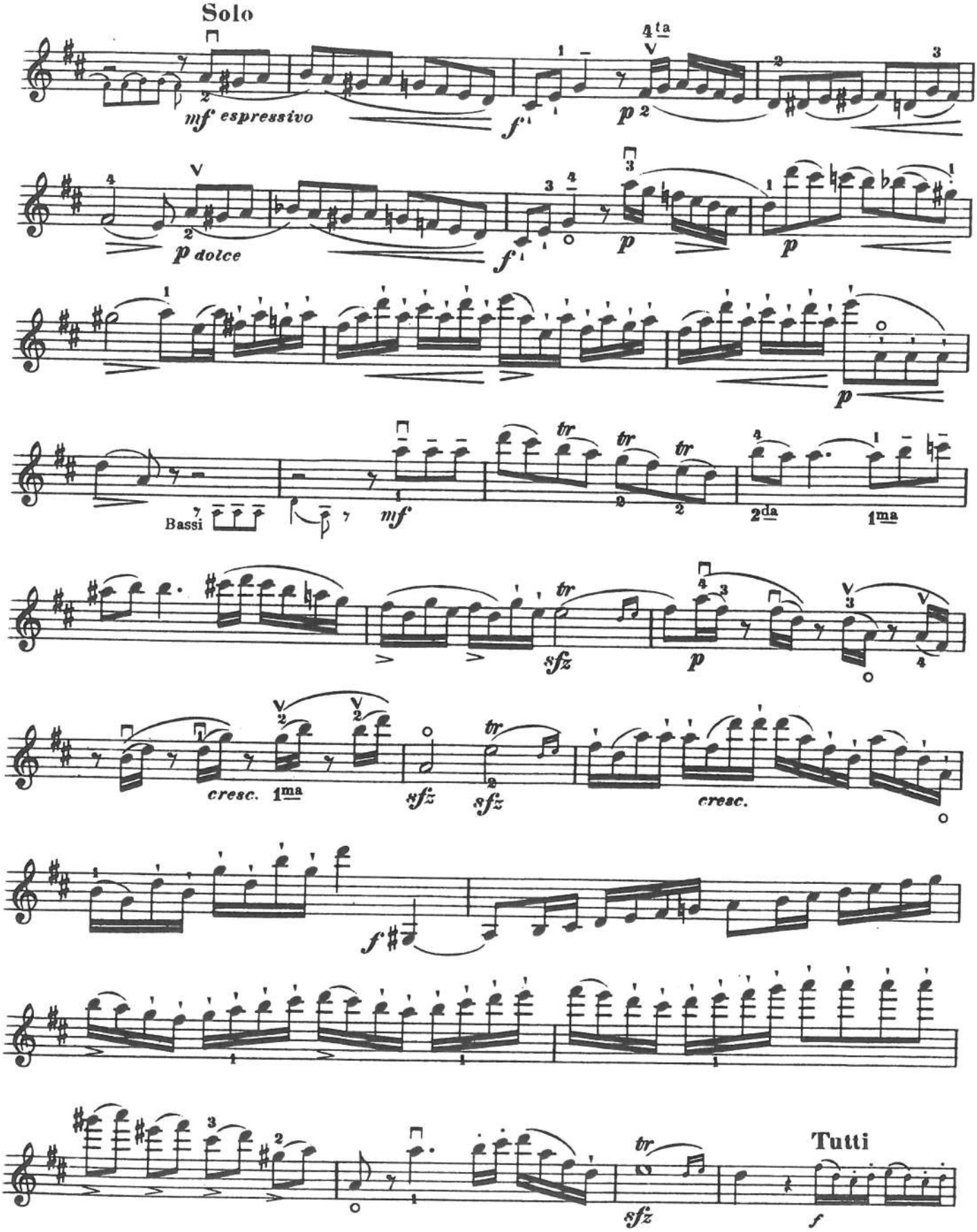

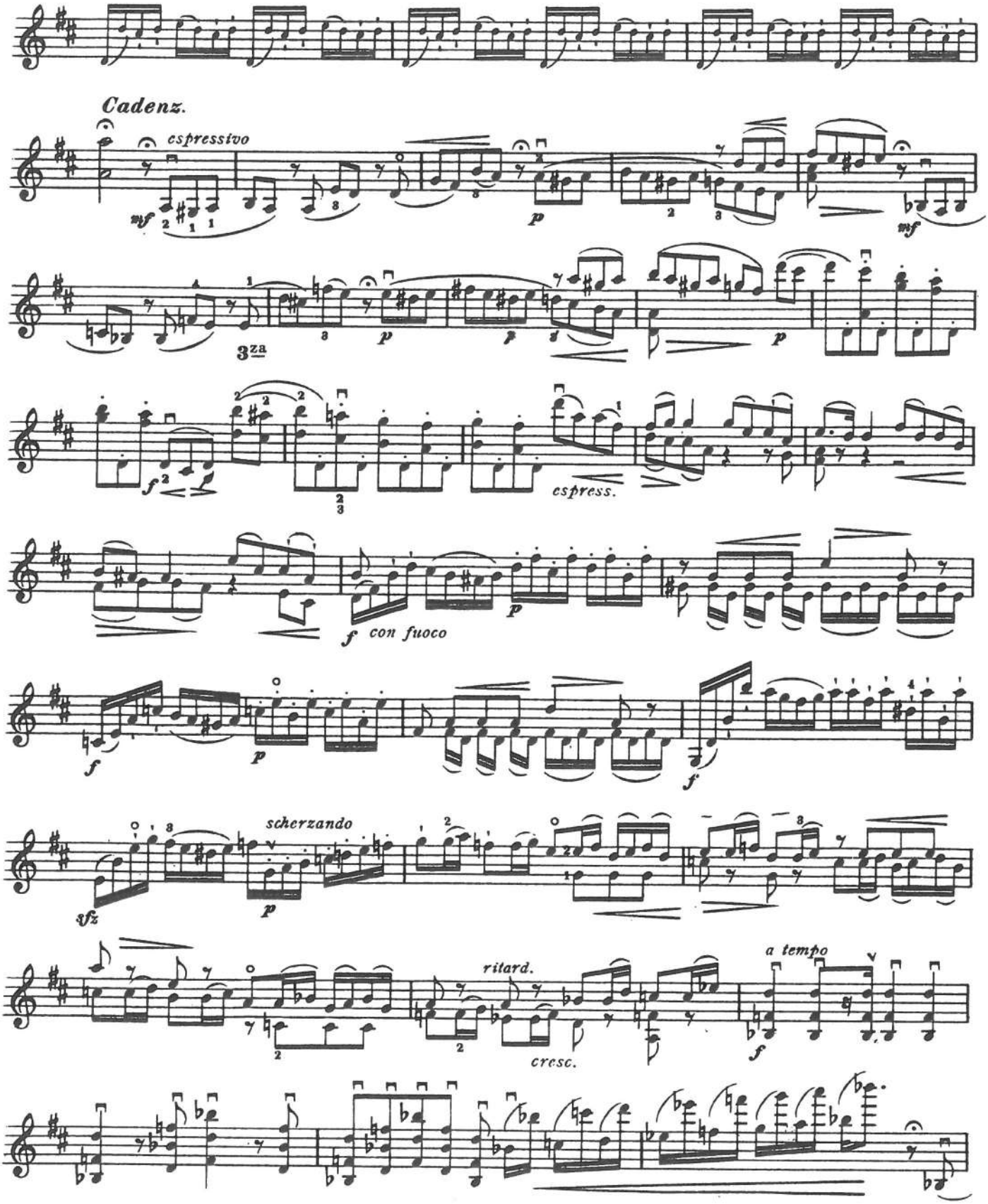
Cadenz.
espressivo
mf
p
mf
3za
p
p
f
espress.
f con fuoco
p
f
p
f
scherzando
sfz
p
ritard.
cresc.
a tempo
f
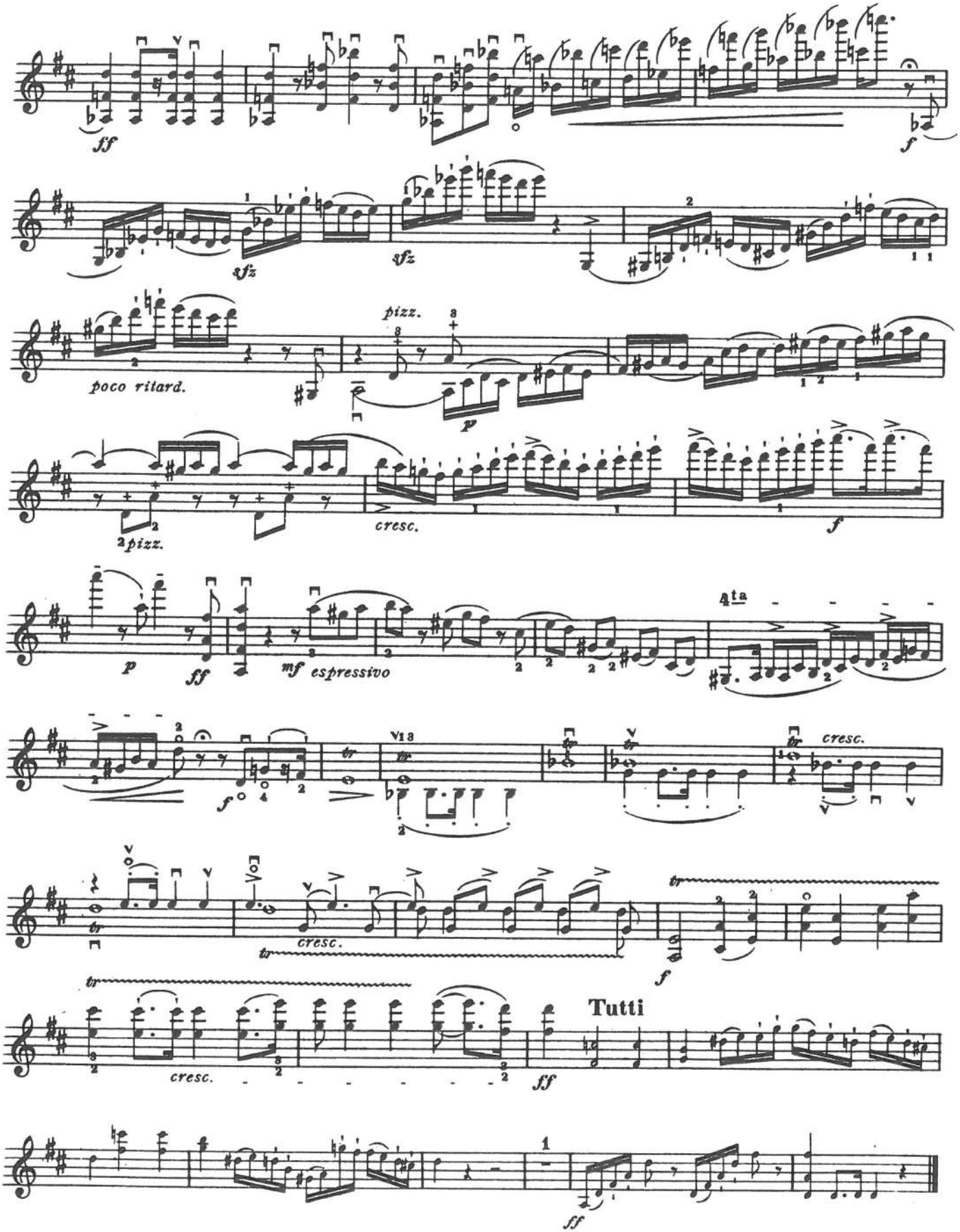
VIOLINO PRINCIPALE.